

**DIRECTOR**  
SEAMUS RICCI

**CONDUCTOR**  
THOMAS W. DOUGLAS

**SCENIC DESIGN**  
JORDAN PINCUS

**ASST. SCENIC DESIGN**  
SYDNEY DE HAAN

**LIGHTING DESIGN**  
E. LIEU WOLHARDT

**COSTUME DESIGN**  
RÄYYA GRACY

**TECHNICAL DIRECTOR**  
JIM SUMERFIELD

**PRODUCTION MANAGER**  
MELANIE HOLCOMB

VERSION: #7

# GROUND PLAN

SCALE:  $\frac{1}{4}'' = 1' - 0''$

DATE: 11/15/24

DRAFT: JORDAN PINCUS

PAGE NO.

**1**

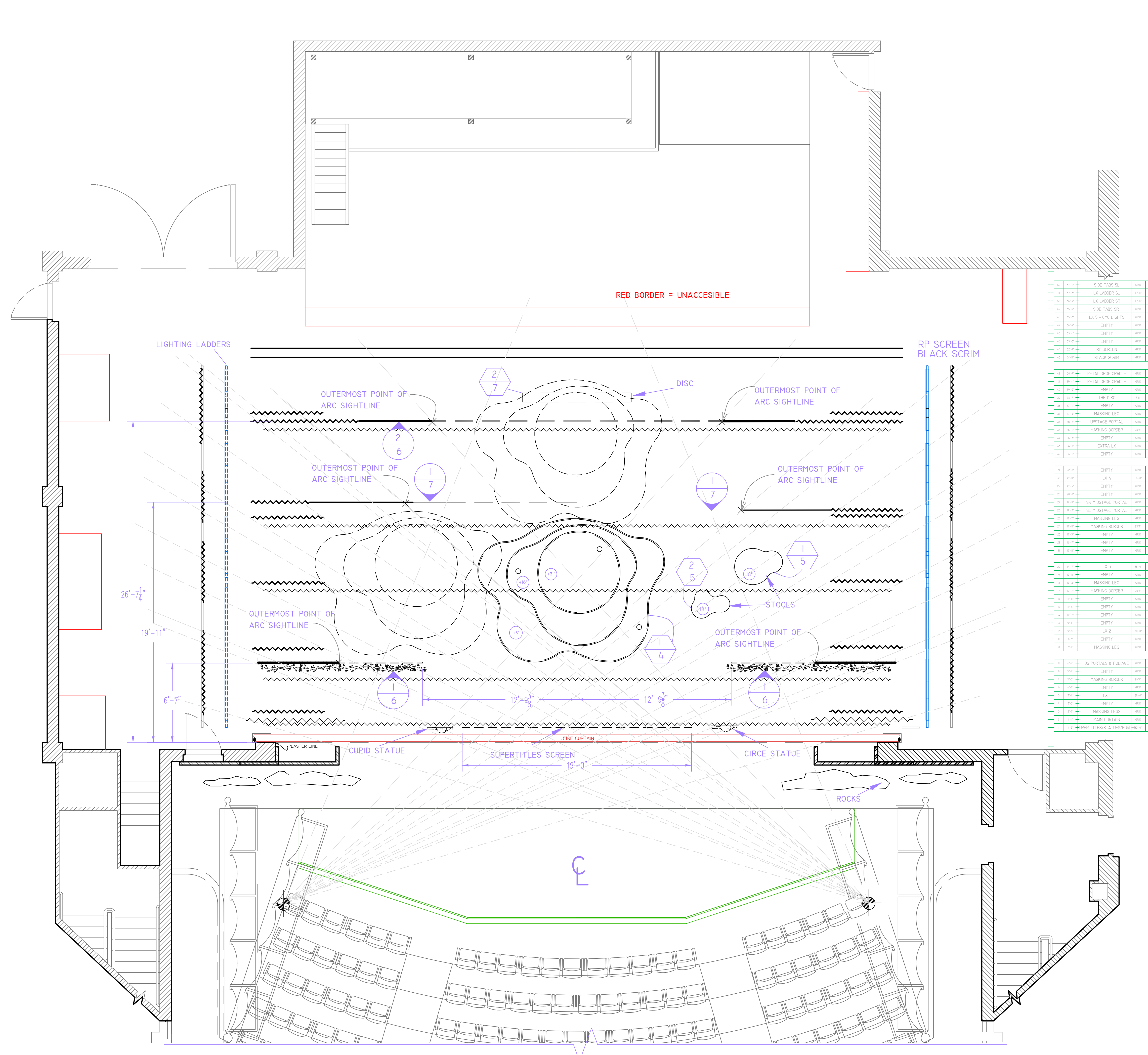

**DIRECTOR**  
SEAMUS RICCI

**CONDUCTOR**  
THOMAS W. DOUGLAS

**SCENIC DESIGN**  
JORDAN PINCUS

**ASST. SCENIC DESIGN**  
SYDNEY DE HAAN

**LIGHTING DESIGN**  
E. LIEU WOLHARDT

**COSTUME DESIGN**  
RÄYYA GRACY

**TECHNICAL DIRECTOR**  
JIM SUMERFIELD

**PRODUCTION MANAGER**  
MELANIE HOLCOMB

VERSION: #7

## SECTION

SCALE:  $\frac{1}{4}'' = 1'-0''$

DATE: 11/26/24

DRAFT: JORDAN PINCUS

PAGE NO.

# 2

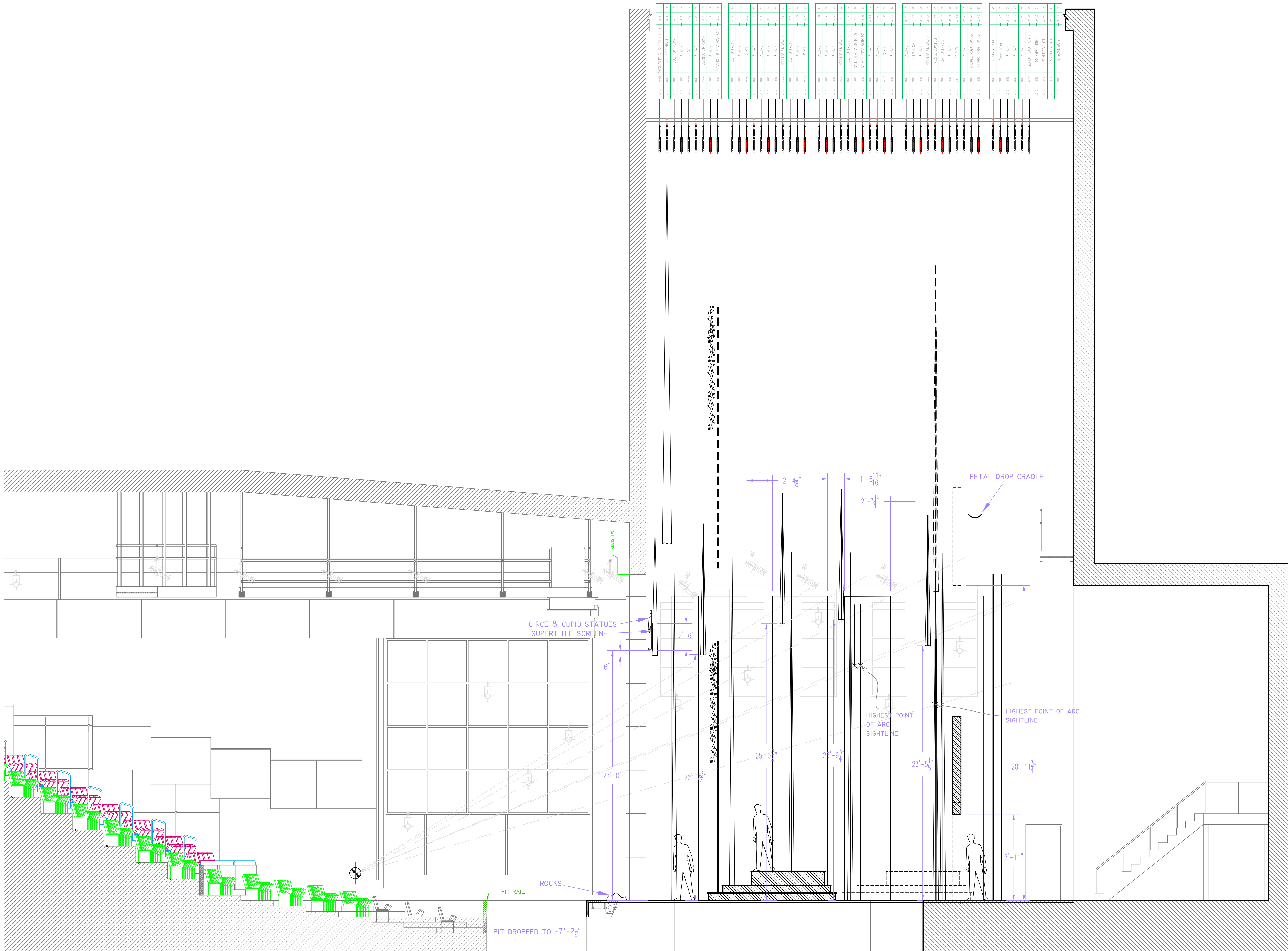

PROLOGUE / THE STORM / THE CAVE

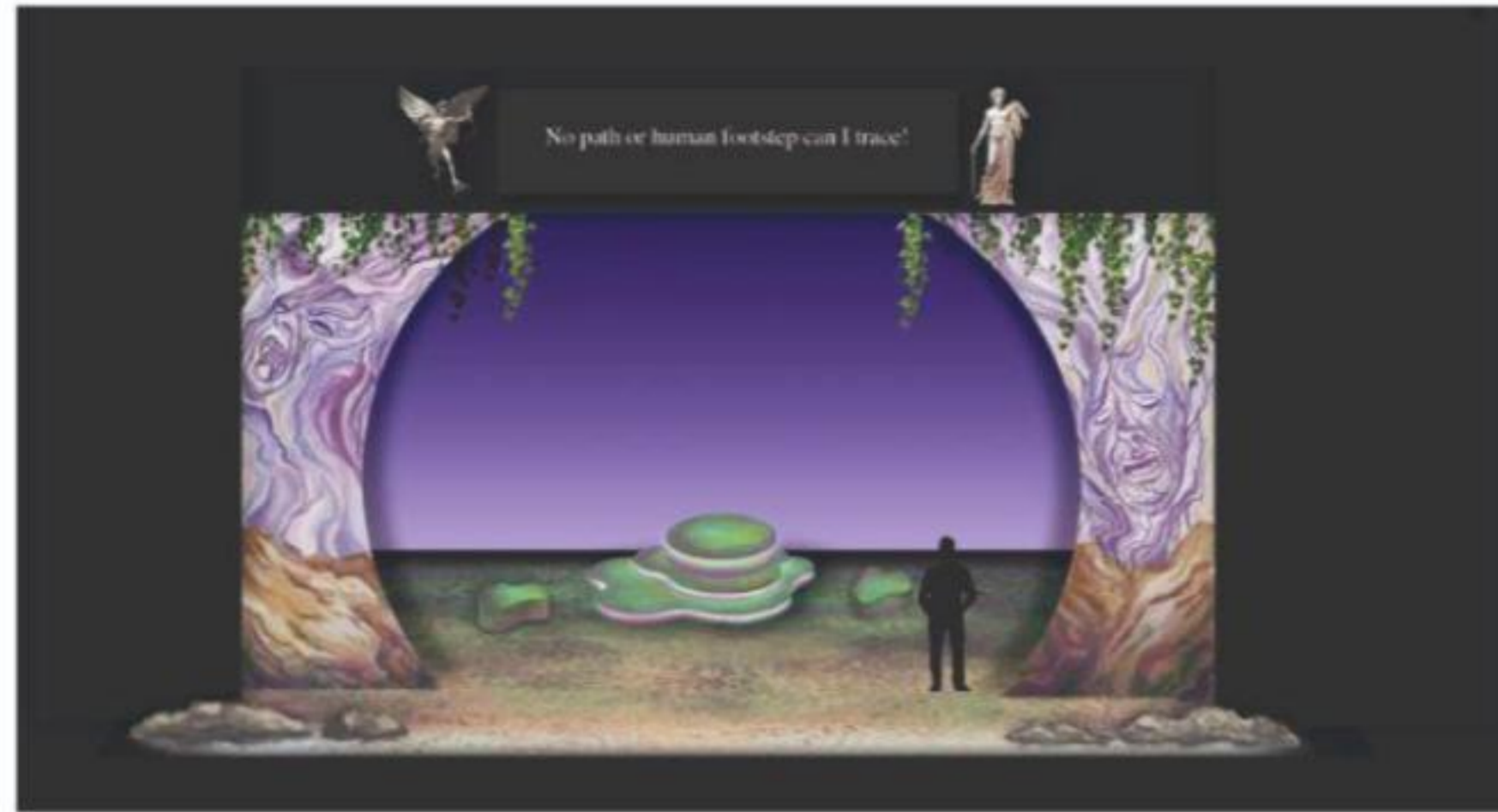

MORGANA'S ARIA

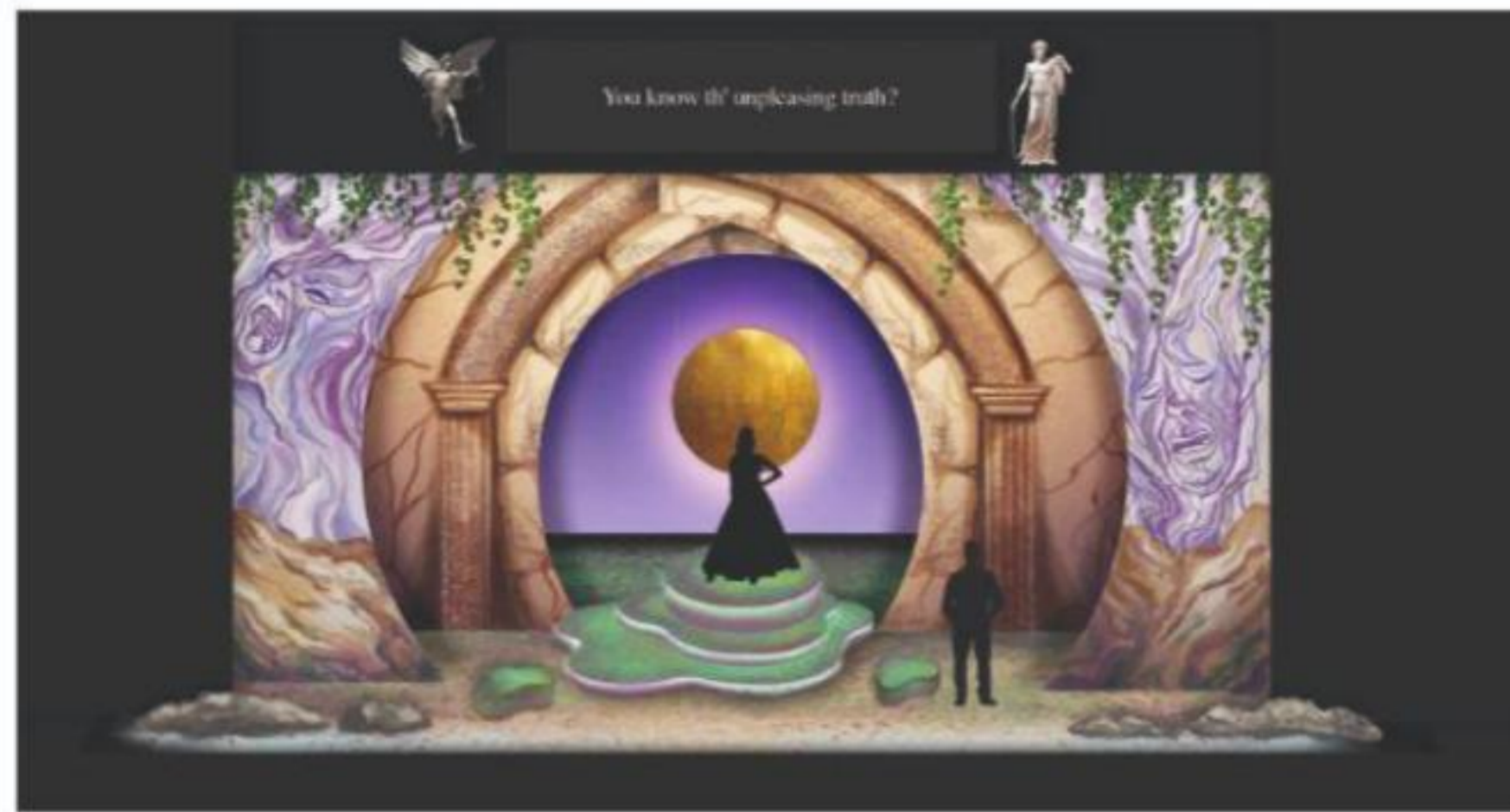

DEFAULT (THE CASTLE ON THE ISLAND)



ALCINA'S DUNGEON

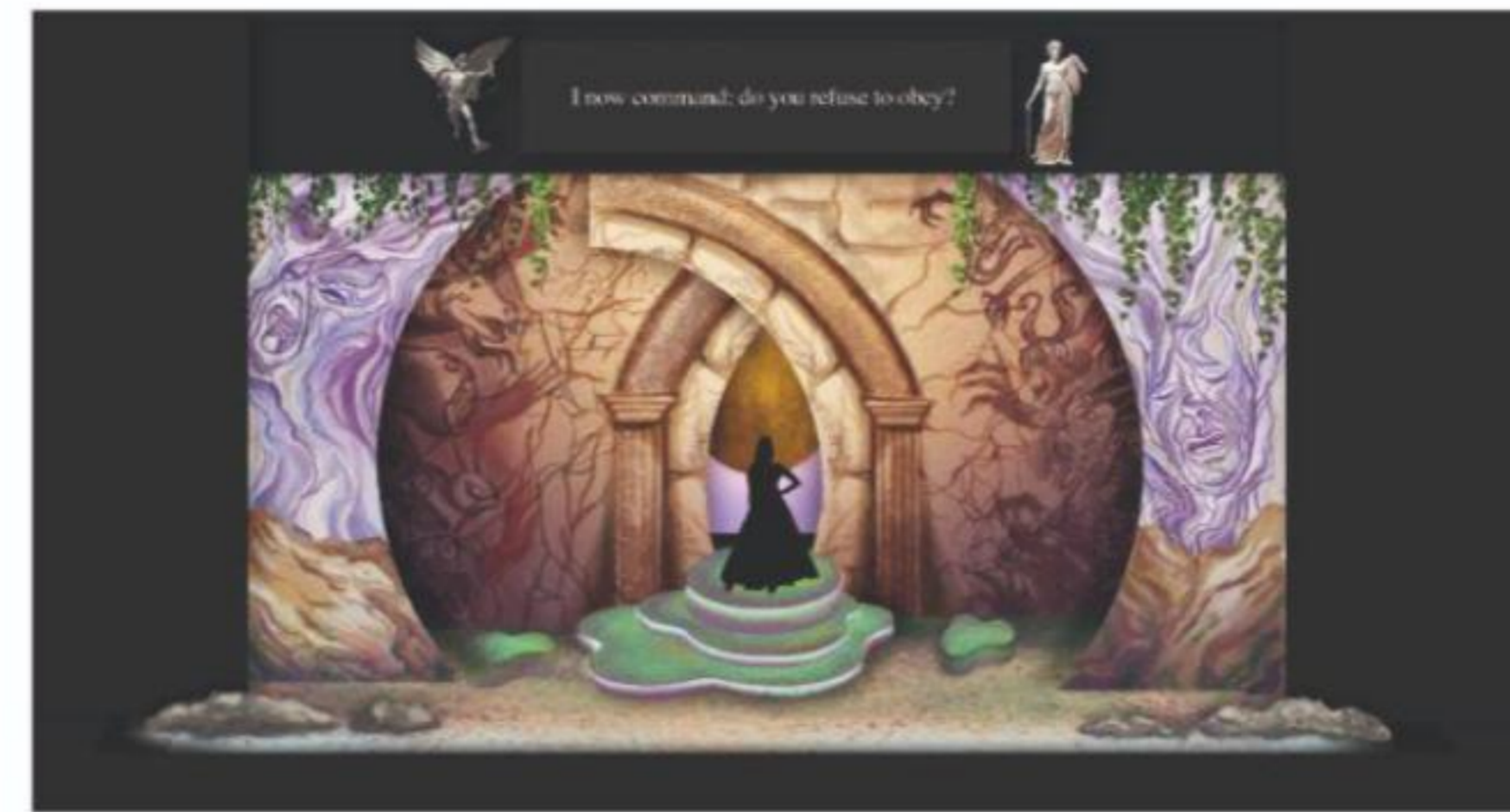

THE END

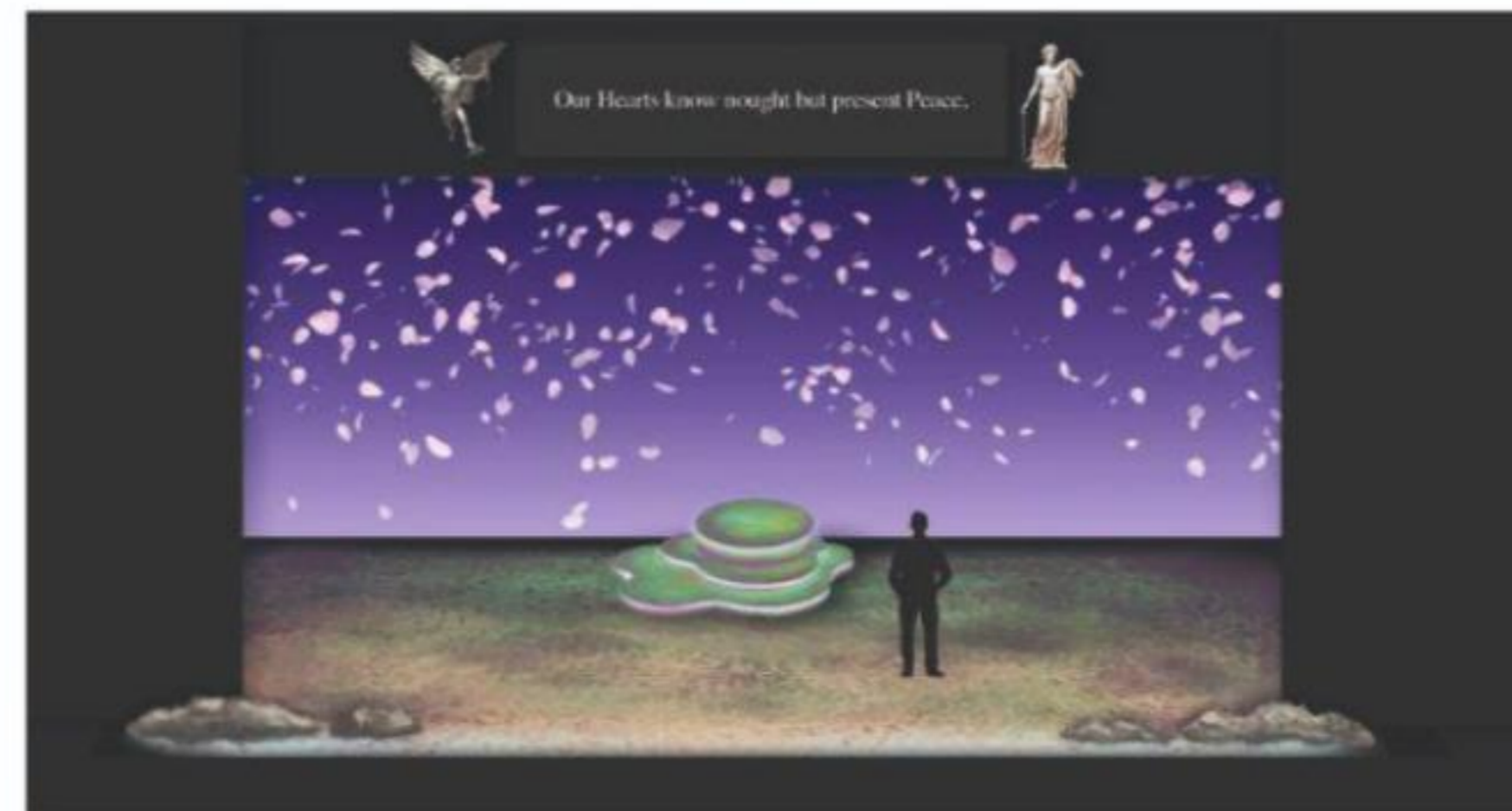

CASTLE ANTE-CHAMBERS

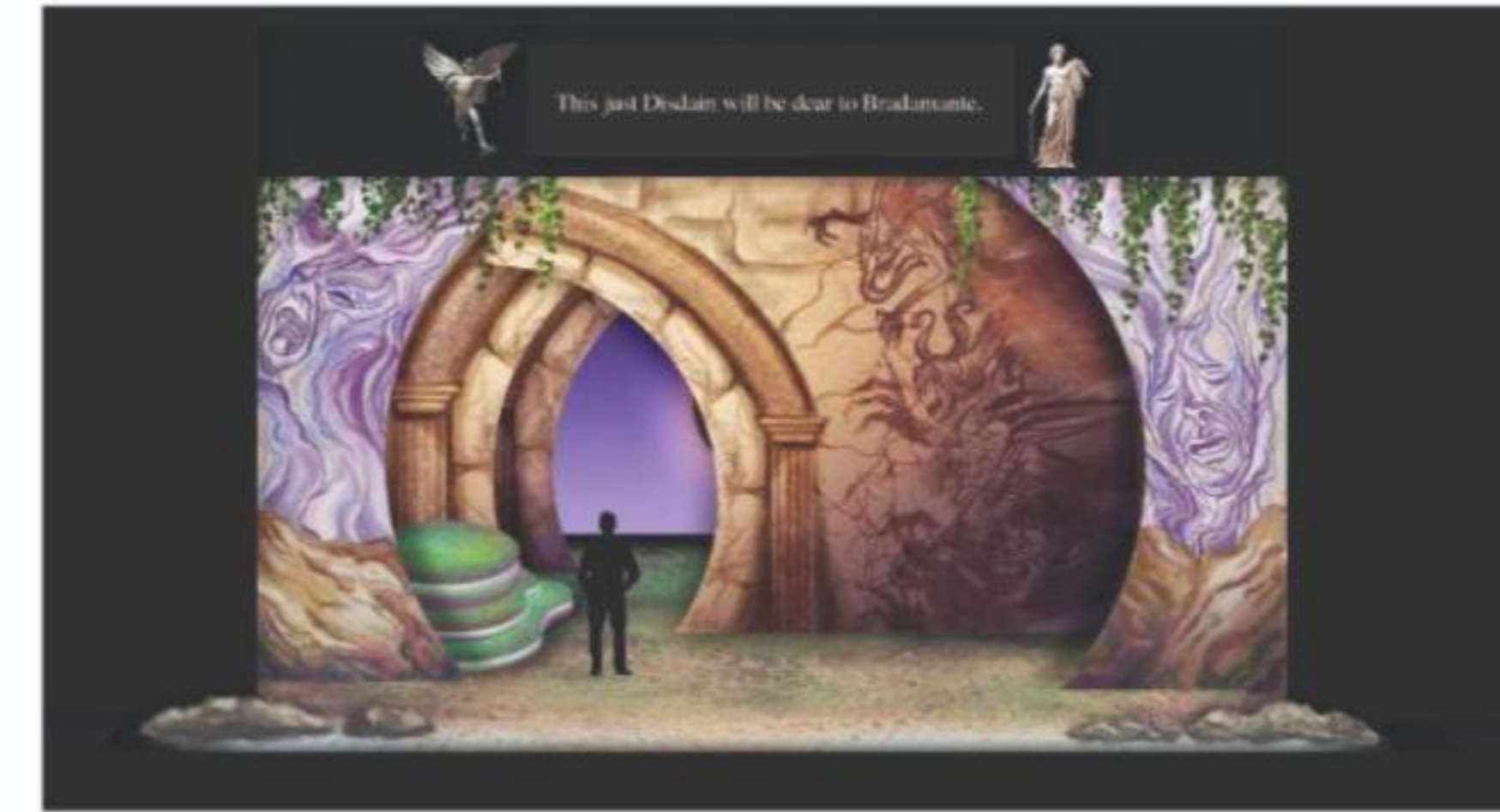

ACT III OVERTURE



DIRECTOR  
SEAMUS RICCI

CONDUCTOR  
THOMAS W. DOUGLAS

SCENIC DESIGN  
JORDAN PINCUS

ASST. SCENIC DESIGN  
SYDNEY DE HAAN

LIGHTING DESIGN  
E. LIEU WOLHARDT

COSTUME DESIGN  
RAYYA GRACY

TECHNICAL DIRECTOR  
JIM SUMERFIELD

PRODUCTION MANAGER  
MELANIE HOLCOMB

VERSION: #2  
SCENIC  
STORYBOARD

SCALE: NOT TO SCALE

DATE: 11/12/24

DRAFT: JORDAN PINCUS

PAGE NO.

3

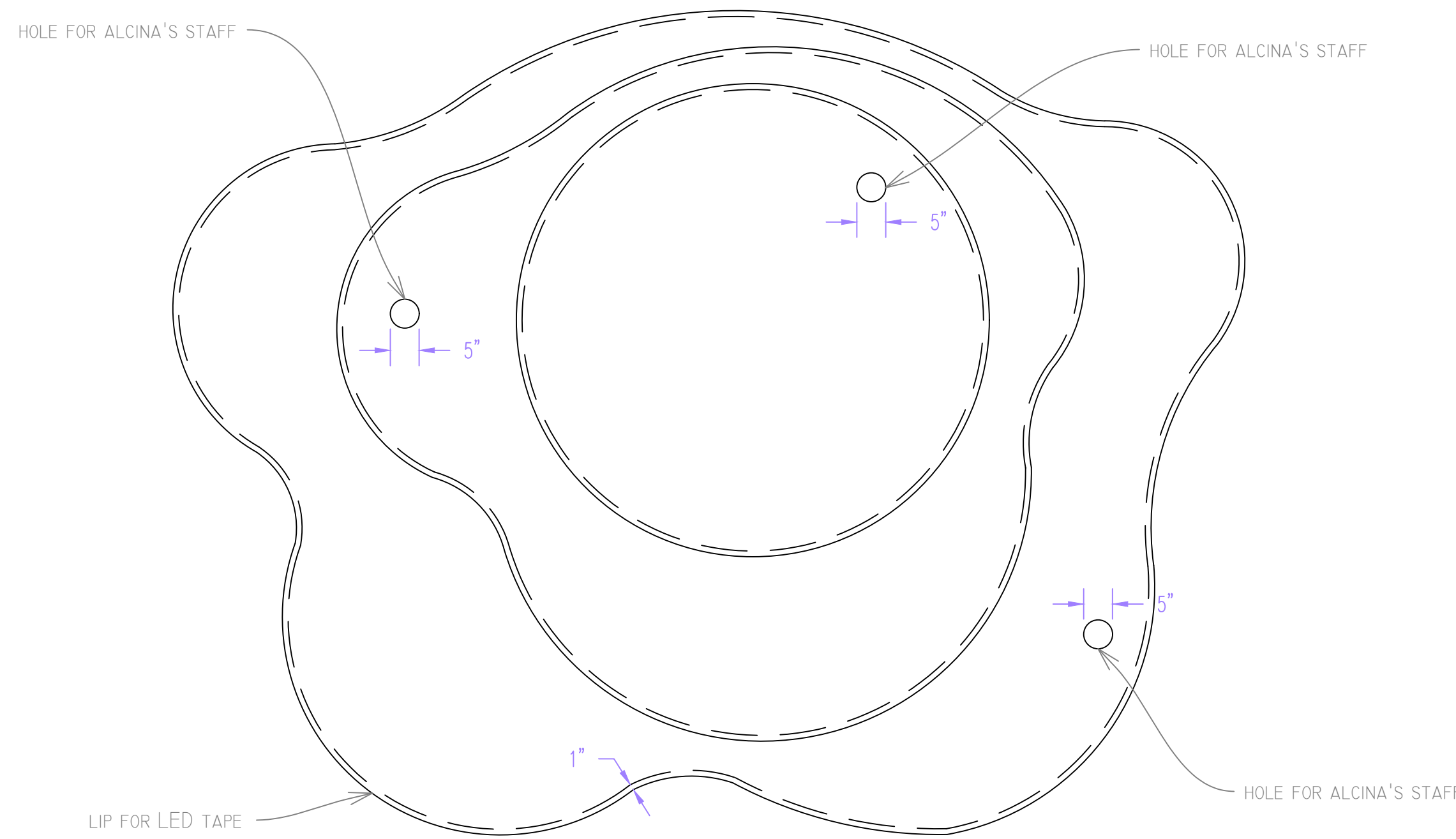

1 PLATFORM - PLAN VIEW  
1/2" = 1'-0"

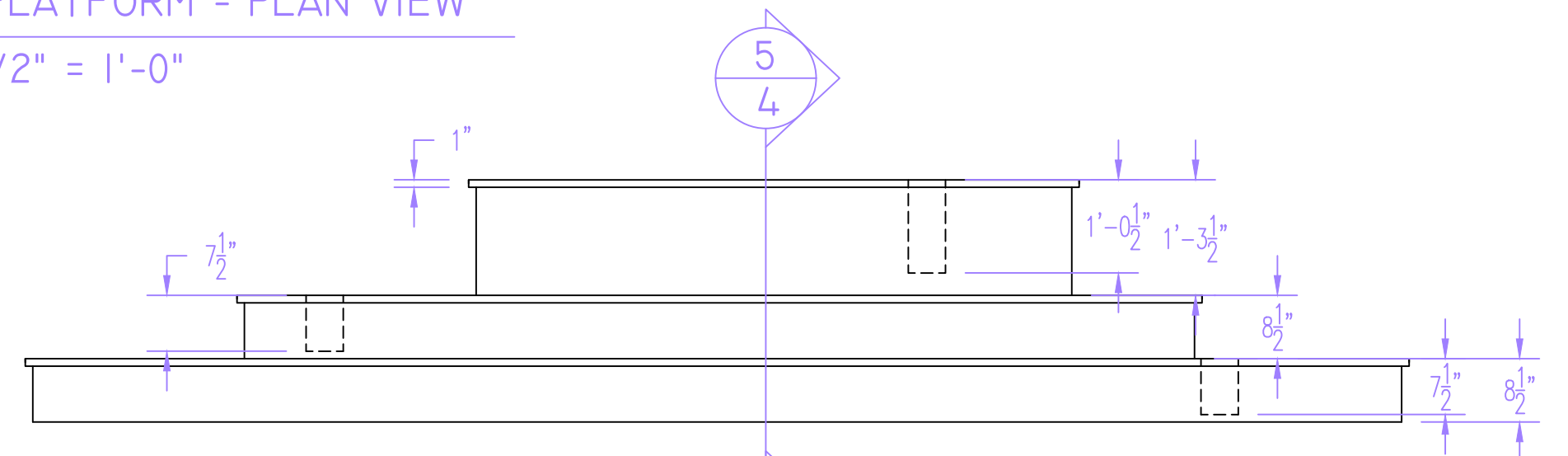

3 PLATFORM - FRONT VIEW  
1/2" = 1'-0"

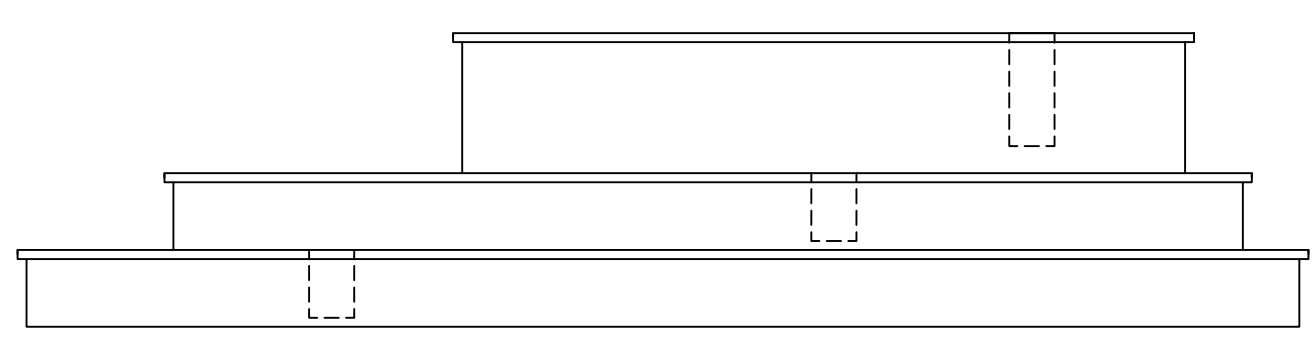

4 PLATFORM - SIDE VIEW  
1/2" = 1'-0"

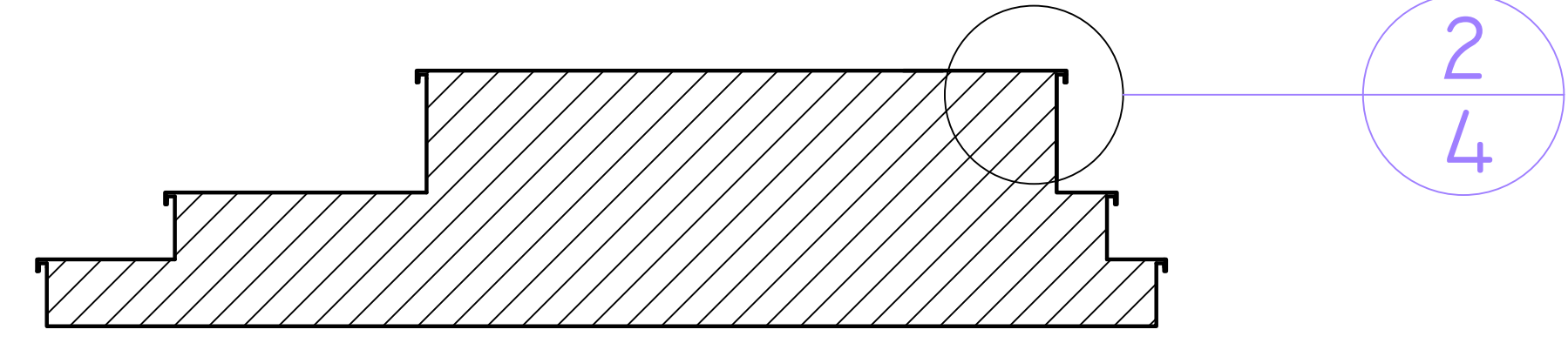

5 PLATFORM - SECTION  
1/2" = 1'-0"

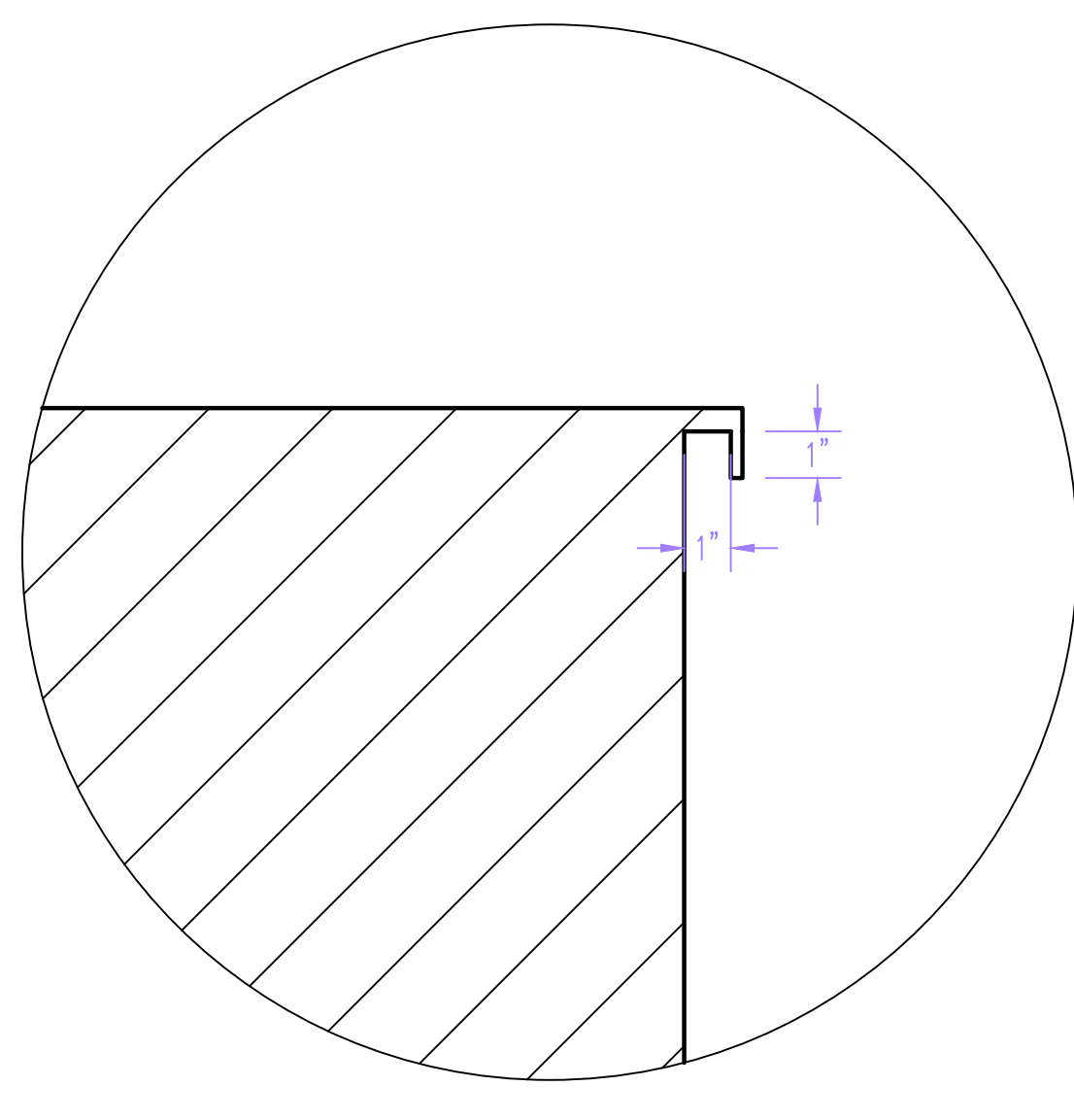

2 DETAIL VIEW  
3" = 1'-0"

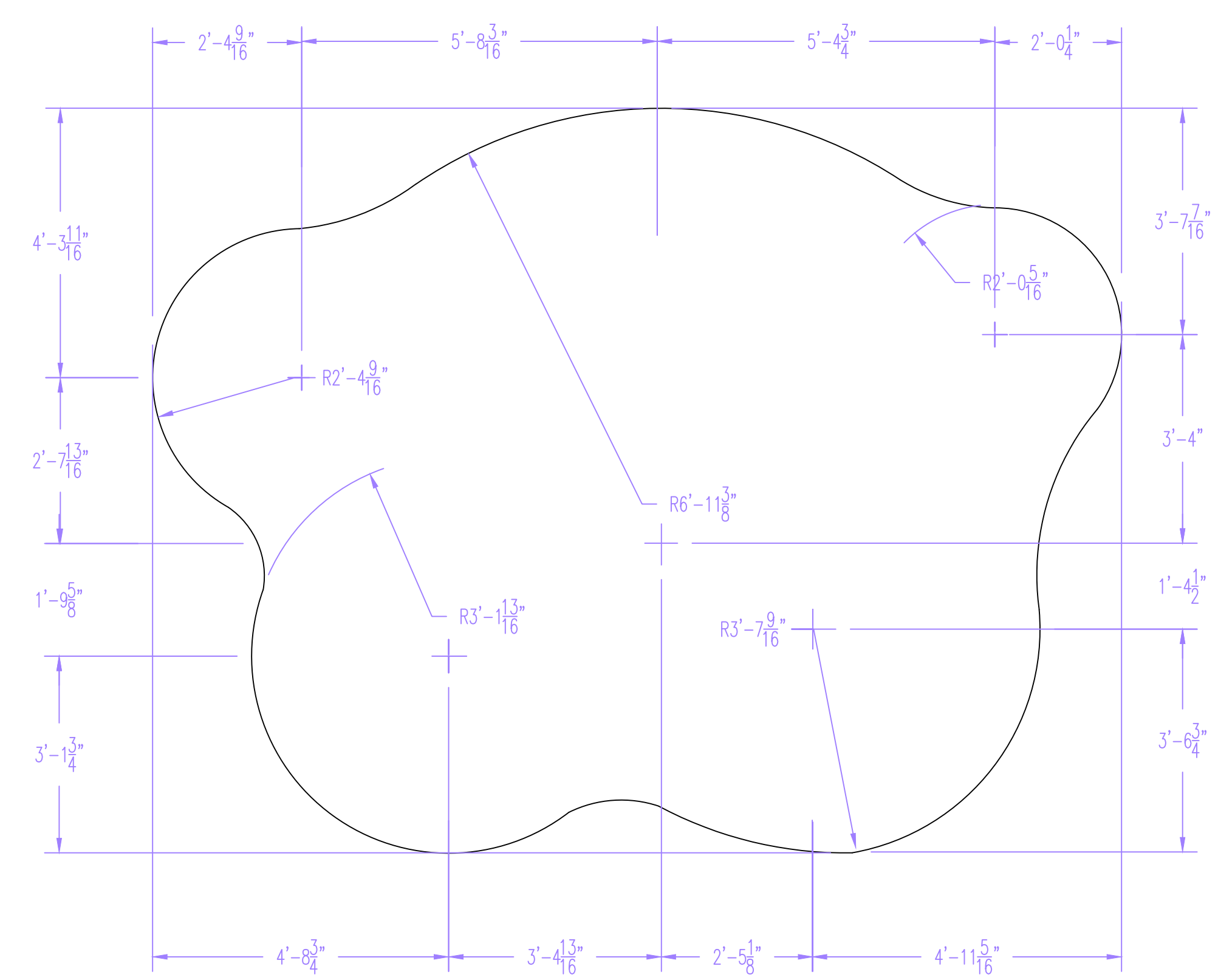

6 PLATFORM - BOTTOM TIER  
1/2" = 1'-0"

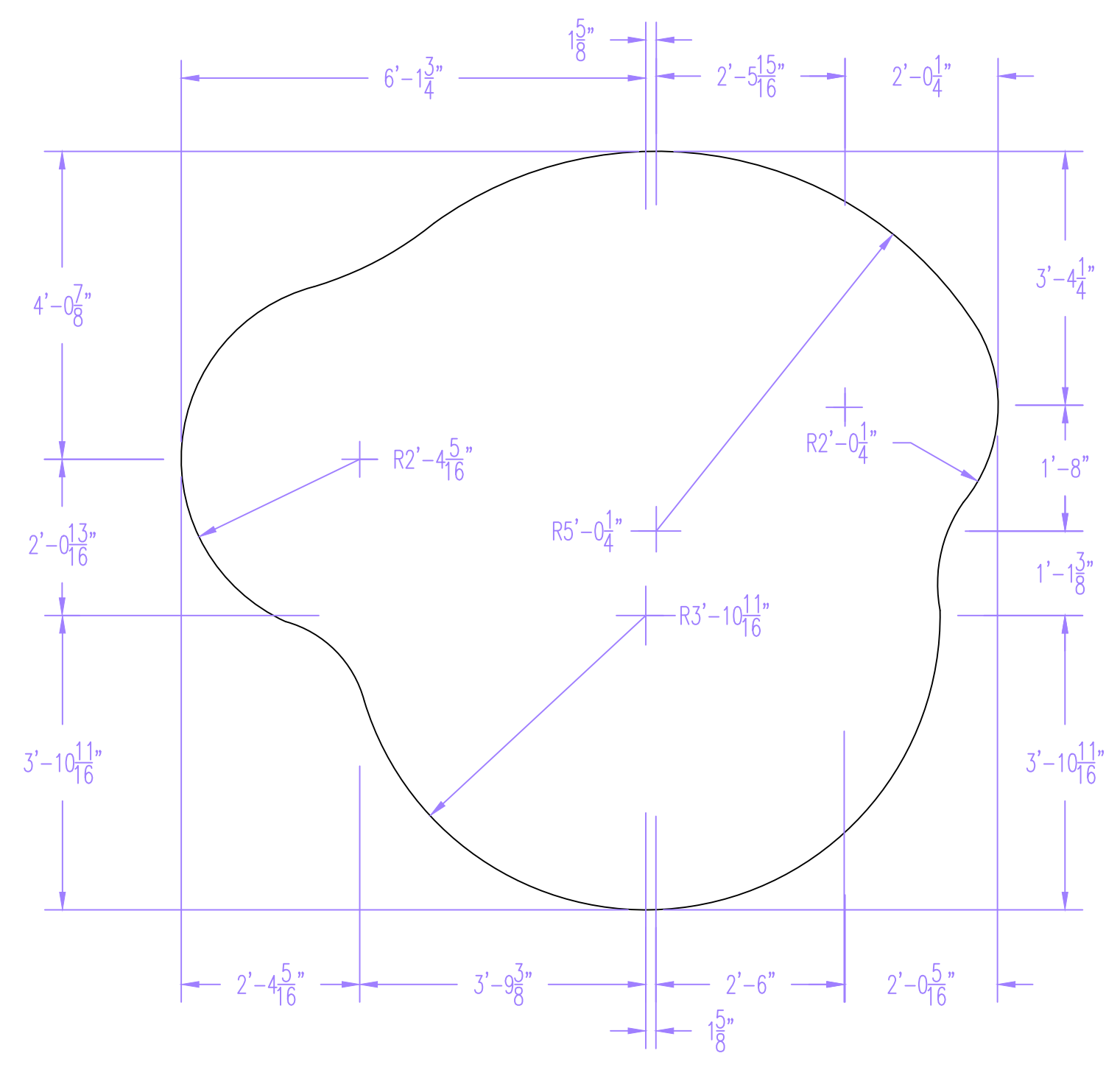

7 PLATFORM - MIDDLE TIER  
1/2" = 1'-0"

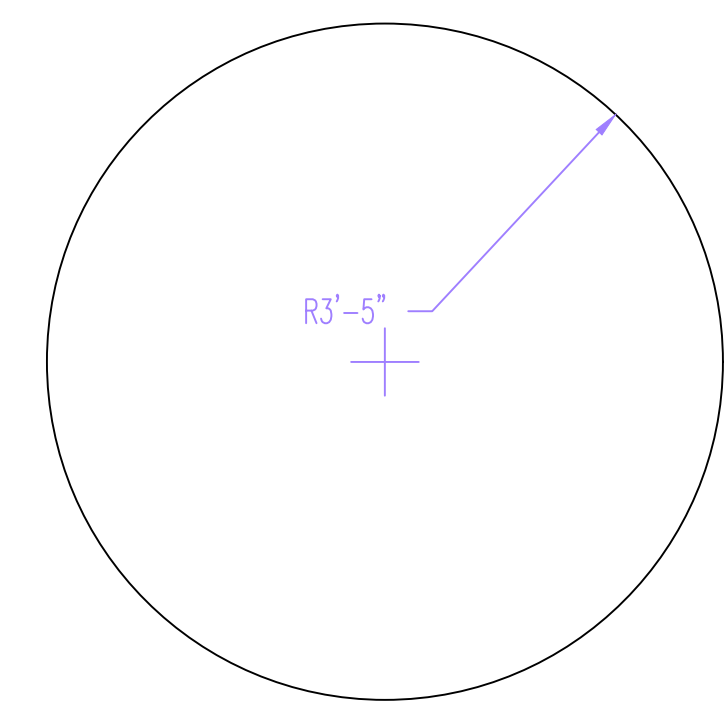

8 PLATFORM - TOP TIER  
1/2" = 1'-0"

**NOTES:**  
 PLATFORM IS ON CASTERS W/ LOCKS  
 PLATFORM HAS MATTE PAINT TREATMENT THAT MATCHES FLOOR  
 PLATFORM HAS LIP FOR LED TAPE  
 HOLES IN PLATFORM WILL HAVE MAGNETS INSIDE TO ALLOW SCEPTER TO STAND VERTICALLY



**DIRECTOR**  
SEAMUS RICCI

**CONDUCTOR**  
THOMAS W. DOUGLAS

**SCENIC DESIGN**  
JORDAN PINCUS

**ASST. SCENIC DESIGN**  
SYDNEY DE HAAN

**LIGHTING DESIGN**  
E. LIEU WOLHARDT

**COSTUME DESIGN**  
RÄYYA GRACY

**TECHNICAL DIRECTOR**  
JIM SUMERFIELD

**PRODUCTION MANAGER**  
MELANIE HOLCOMB

VERSION: #7

**DS PORTAL/  
US PORTAL**

**SCALE: 1/4" = 1'-0"**

**DATE: 11/15/24**

**DRAFT: JORDAN PINCUS**

PAGE NO.

**6**

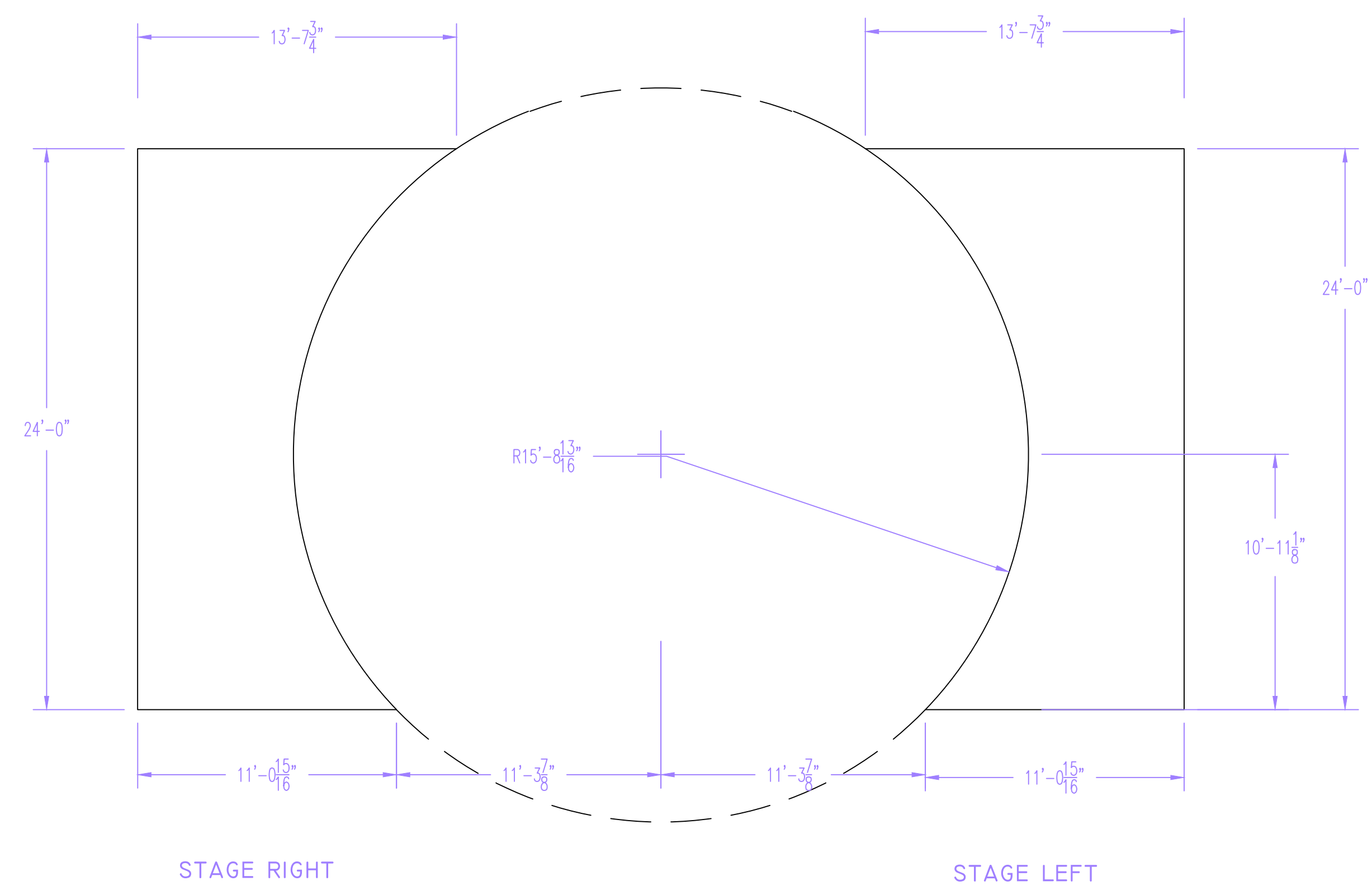

**1** DOWNSTAGE PORTALS  
1/4" = 1'-0"

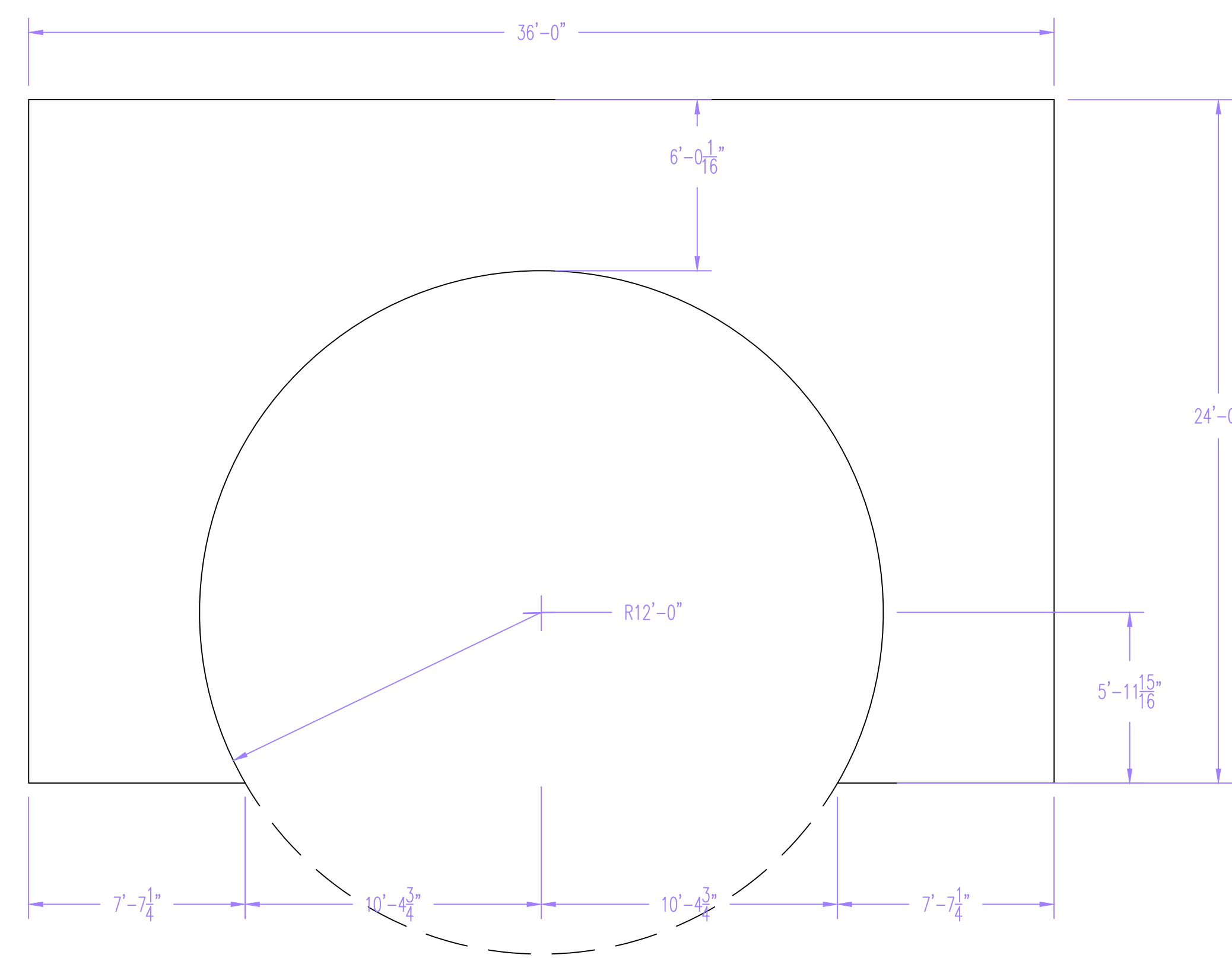

**2** UPSTAGE PORTAL  
1/4" = 1'-0"

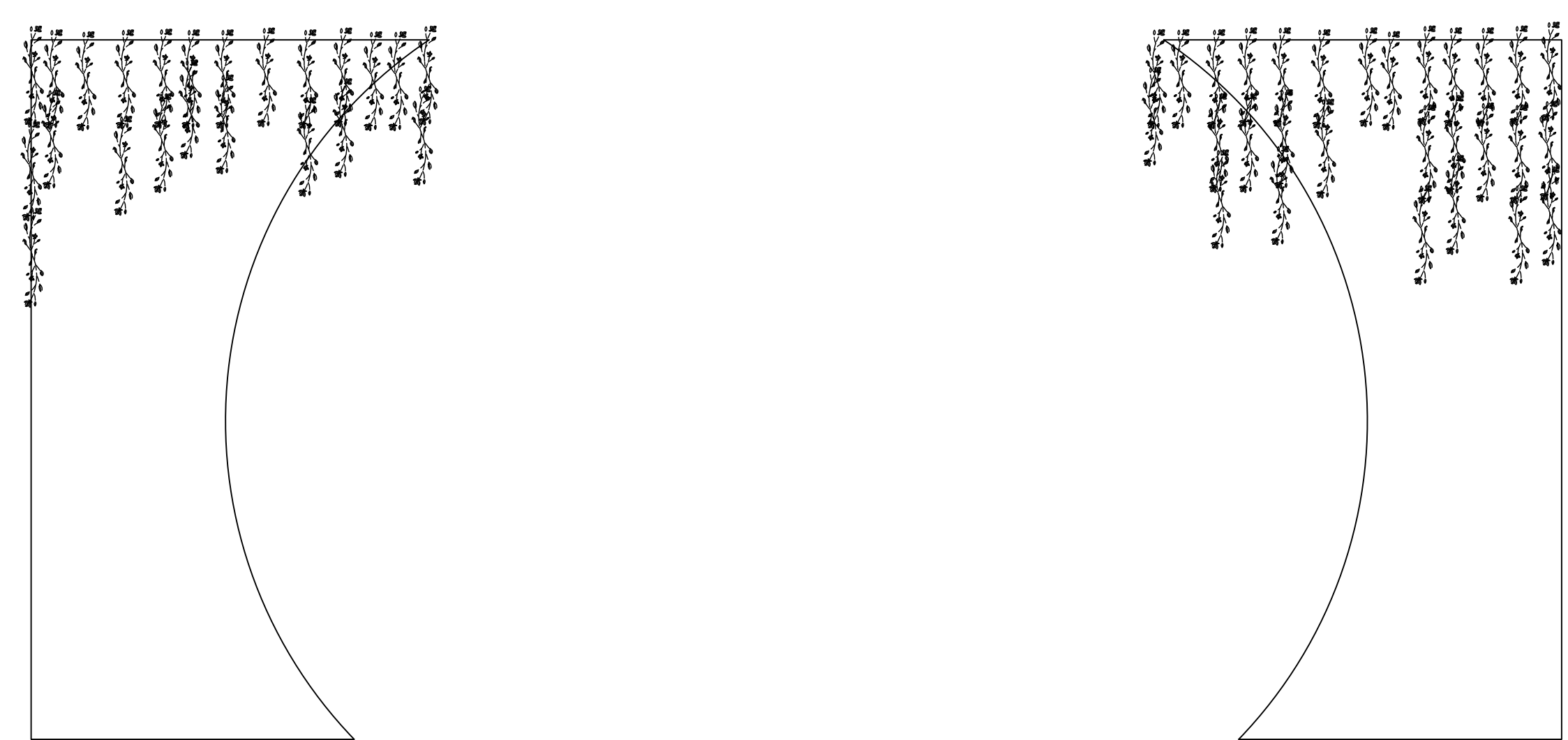

**3** DOWNSTAGE PORTALS - WITH FOLIAGE  
1/4" = 1'-0"

**NOTES:**

- BOTH DOWNSTAGE PORTALS ARE HUNG ON THE SAME PIPE
- PAINT TREATMENT ON ALL PORTALS
- PORTALS MUST FLY OUT
- FOLIAGE HUNG ON SAME PIPE AS DOWNSTAGE PORTALS

**DIRECTOR**

SEAMUS RICCI

**CONDUCTOR**

THOMAS W. DOUGLAS

**SCENIC DESIGN**

JORDAN PINCUS

**ASST. SCENIC DESIGN**

SYDNEY DE HAAN

**LIGHTING DESIGN**

E. LIEU WOLHARDT

**COSTUME DESIGN**

RÄYYA GRACY

**TECHNICAL DIRECTOR**

JIM SUMERFIELD

**PRODUCTION MANAGER**

MELANIE HOLCOMB

VERSION: #7

**MIDSTAGE DROP/  
THE DISC**

**SCALE:**  $\frac{1}{4}'' = 1'-0''$

**DATE:** 11/15/24

**DRAFT:** JORDAN PINCUS

PAGE NO.

**7**

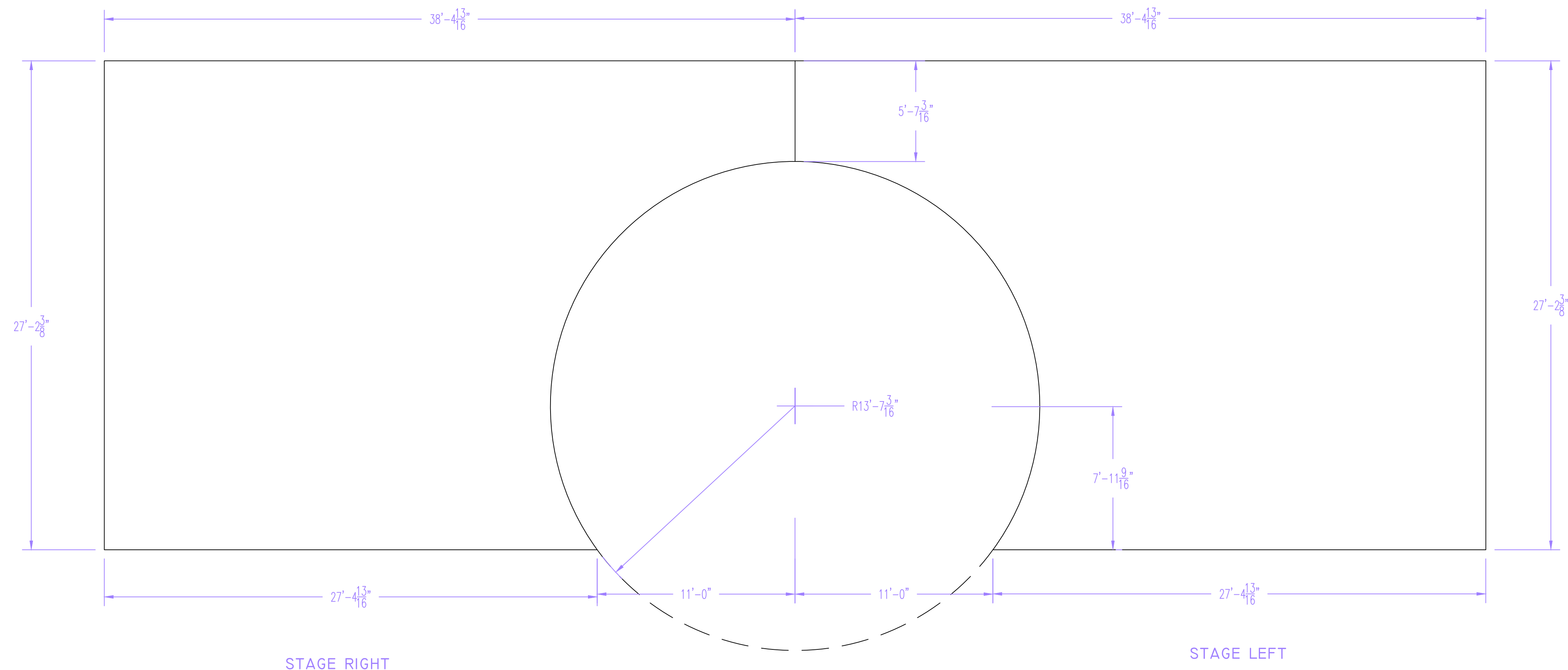

**1** MIDSTAGE PORTALS  
 $1/4'' = 1'-0''$

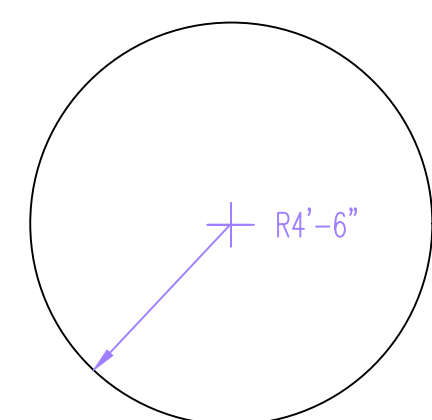

**2** THE DISC - FRONT VIEW  
 $1/4'' = 1'-0''$

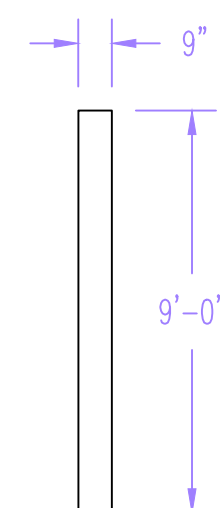

**3** THE DISC - SIDE VIEW  
 $1/4'' = 1'-0''$

**NOTES:**  
DISC HAS METALLIC PAINT TREATMENT  
DISC PAINT TREATMENT MUST BE TRANSLUCENT  
DISC HAS LIGHTING INSTALLED INSIDE TO GLOW  
DISC MUST FLY OUT  
PAINT TREATMENT ON BOTH MIDSTAGE PORTALS

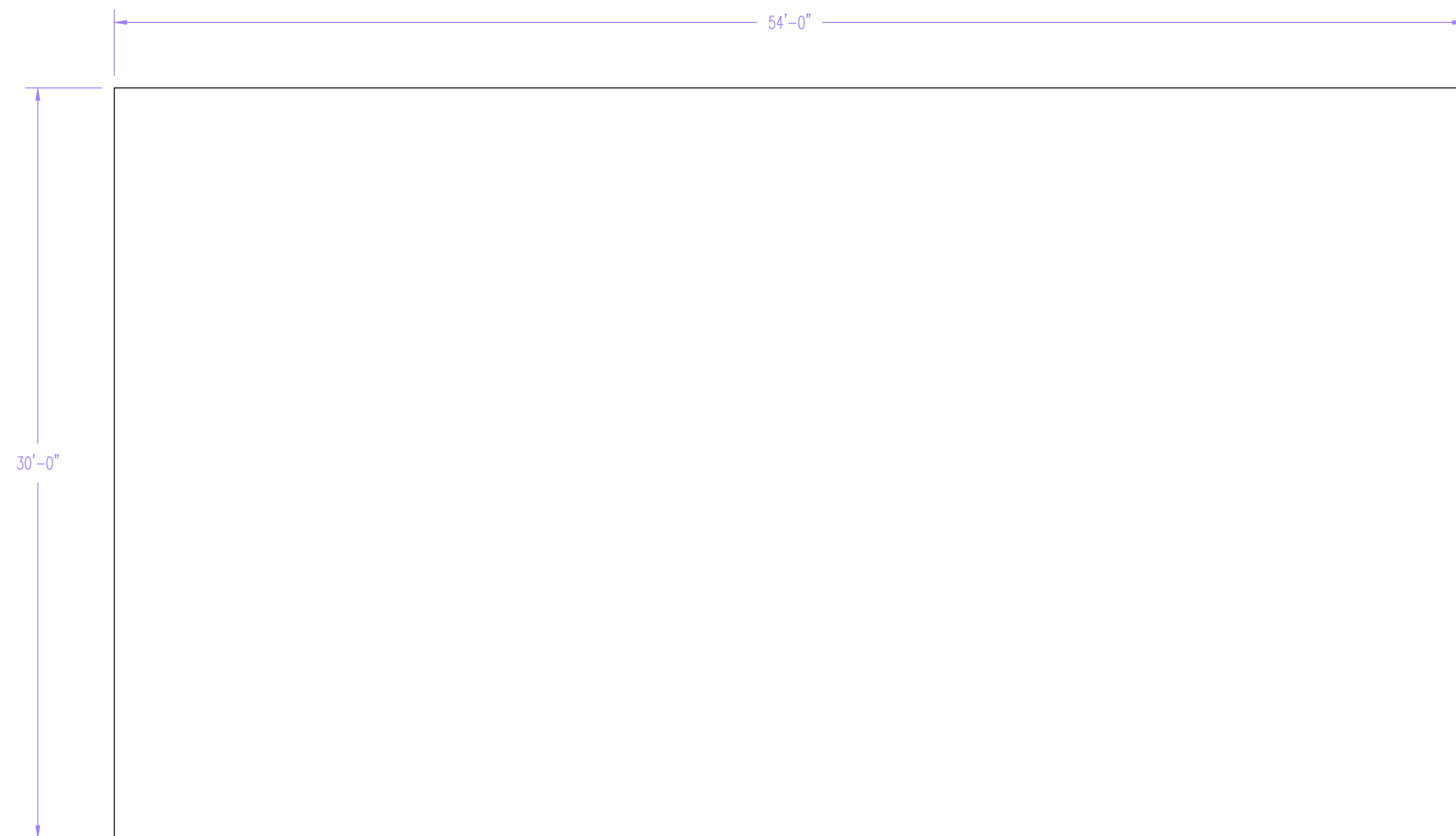

1 BLACK SCRIM  
1/4" = 1'-0"

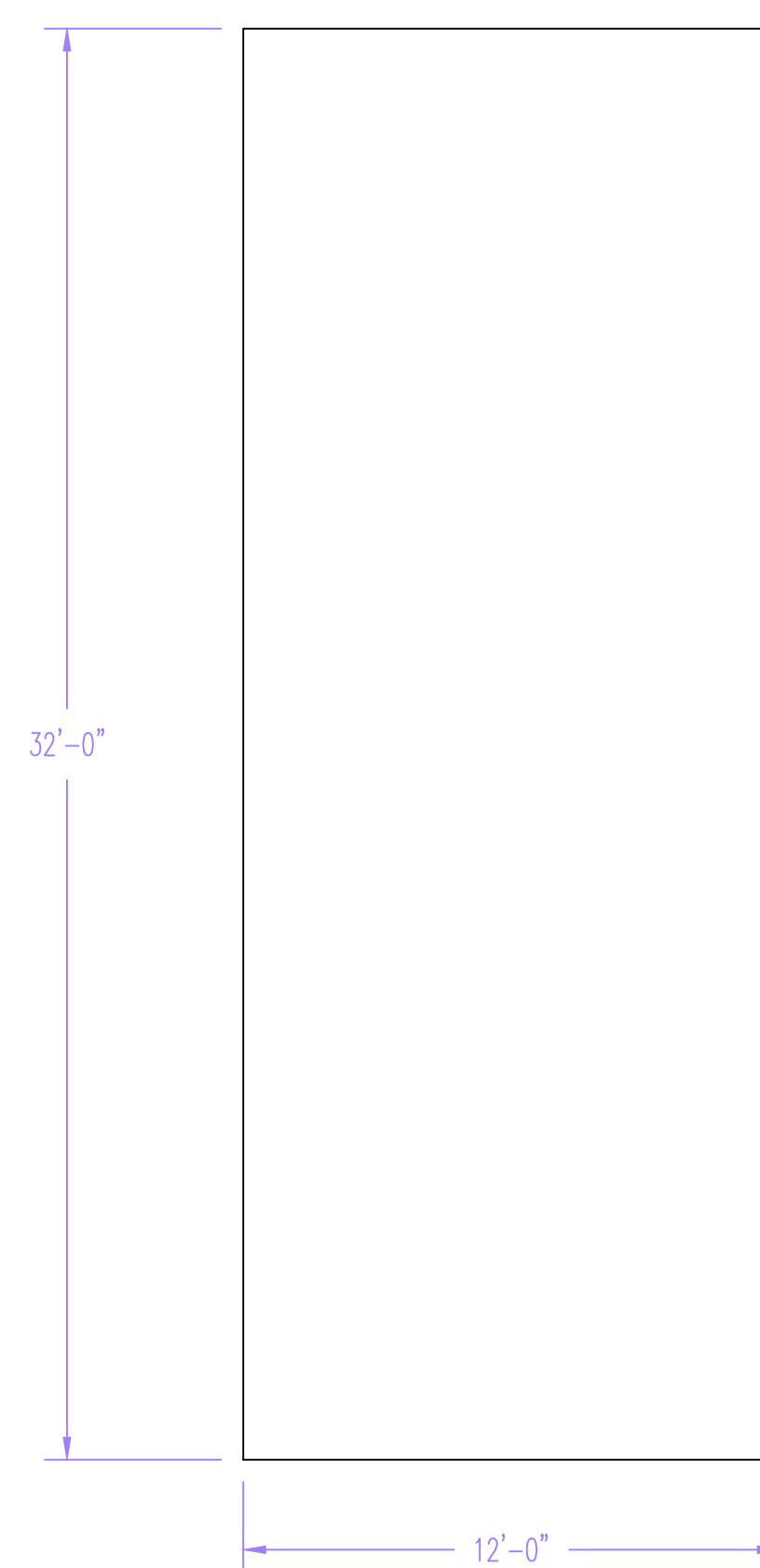

2 LEG  
1/4" = 1'-0"

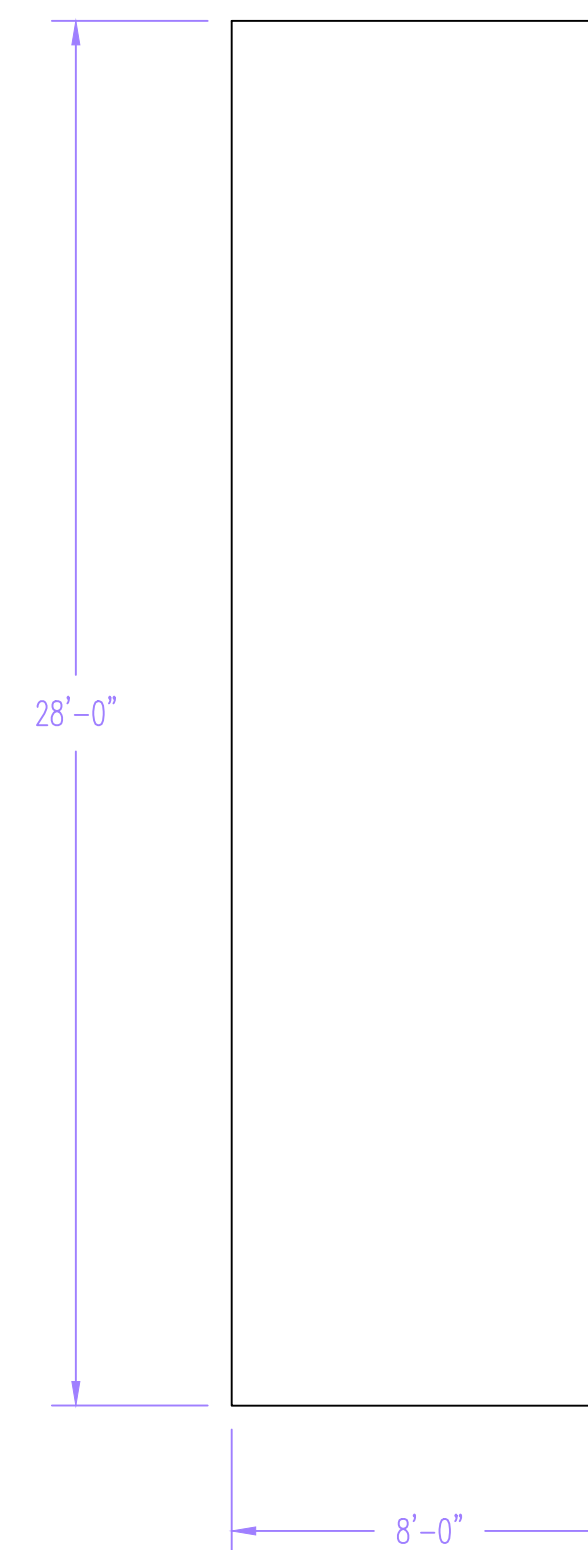

3 TAB  
1/4" = 1'-0"

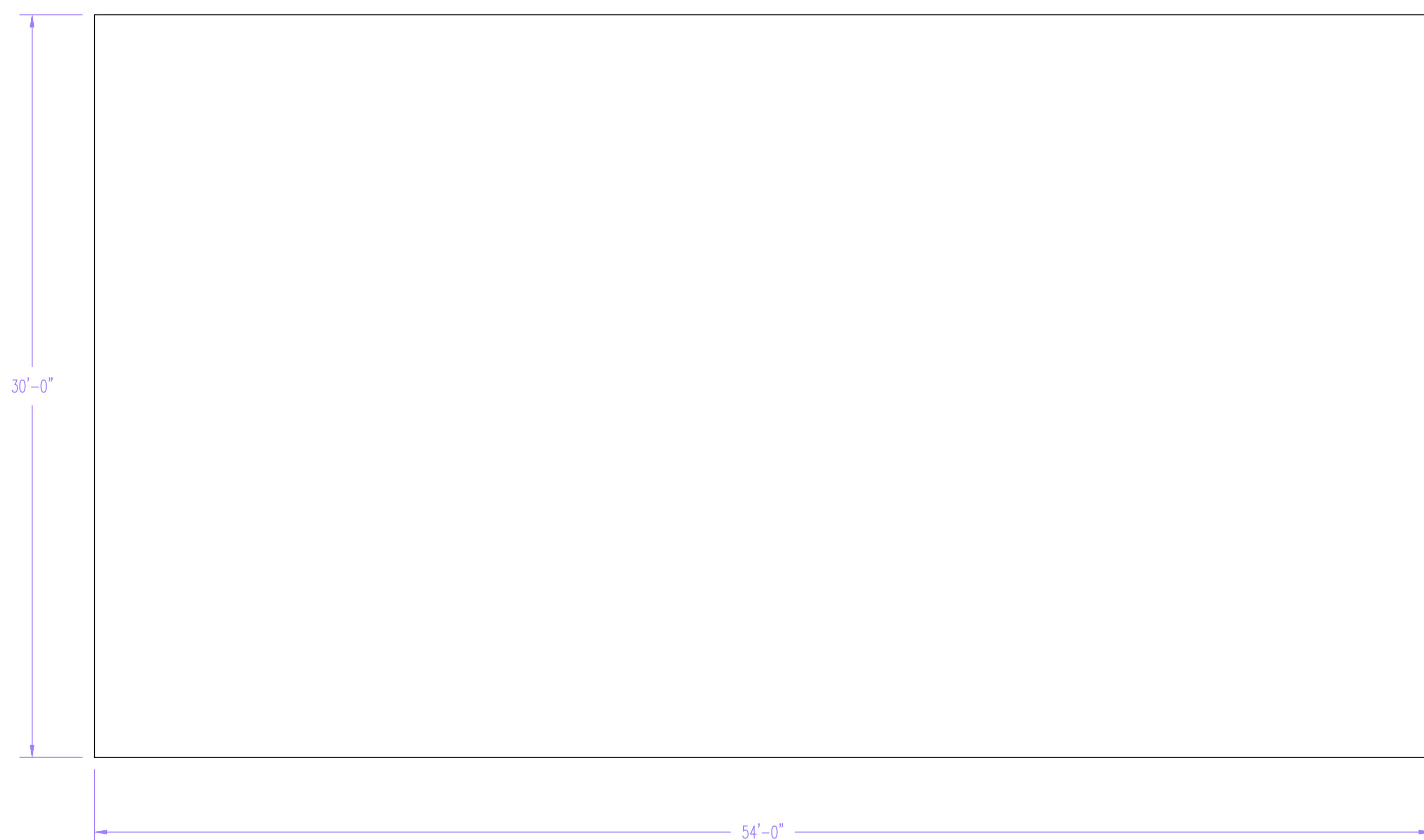

4 RP SCREEN  
1/4" = 1'-0"

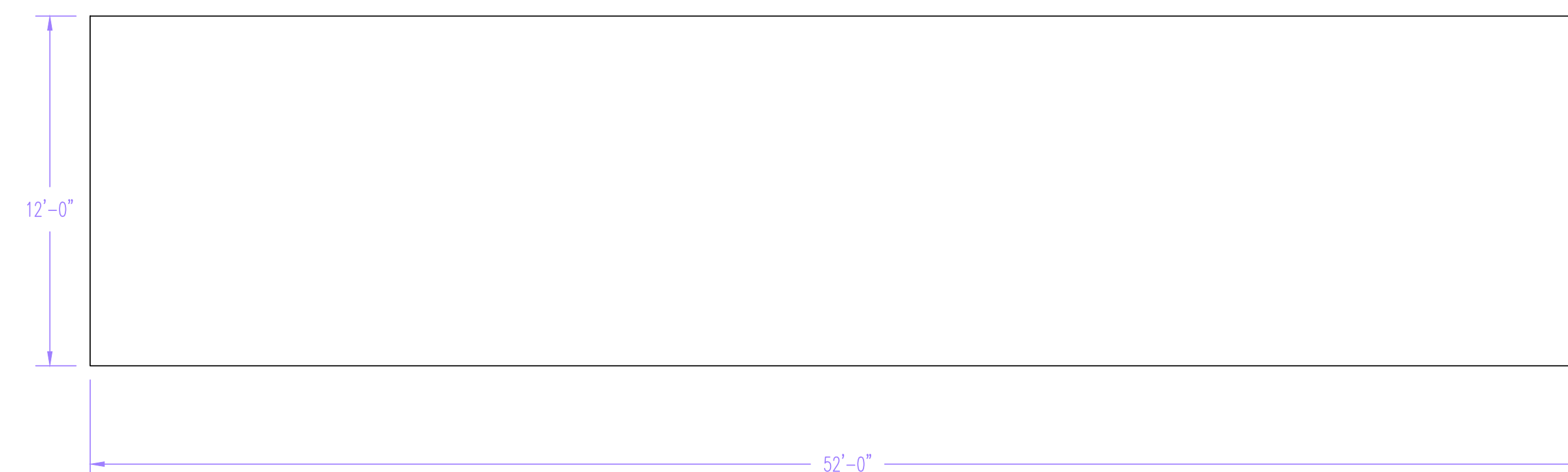

5 BORDER  
1/4" = 1'-0"

**DIRECTOR**  
SEAMUS RICCI

**CONDUCTOR**  
THOMAS W. DOUGLAS

**SCENIC DESIGN**  
JORDAN PINCUS

**ASST. SCENIC DESIGN**  
SYDNEY DE HAAN

**LIGHTING DESIGN**  
E. LIEU WOLHARDT

**COSTUME DESIGN**  
RÄYYA GRACY

**TECHNICAL DIRECTOR**  
JIM SUMERFIELD

**PRODUCTION MANAGER**  
MELANIE HOLCOMB

VERSION: #7

**SOFT GOODS**

SCALE: 1/4" = 1'-0"

DATE: 11/15/24

DRAFT: JORDAN PINCUS

PAGE NO.



Long handle texture: obsidian rock, crags.

Purple crystal at top, embraced by rocks & crags.

**Roughly 5ft. tall.**

Crystal should be small-mid sized, not disproportionate.



## ALCINA'S STAFF

Crystal at top lights up; crossover with lighting department. Should fade up to glow instead of just turning on.

Actor controlled, with button at mid/hand level for ease and discreet activation.

Potentially purchasing a crystal nightlight?

## CUPID STATUE

Adult Cupid; to balance Circe

Should appear to be floating; not standing or on a pedestal.

Must have wings; bow and arrow preferred but not imperative.



## CIRCE STATUE

Can be regular female statue; wand added in her hand. Ideally dynamic pose.

Should appear to be floating; not on a pedestal



## ROCKS - FOOTLIGHT MASKING

Long & relatively flat and low. Can't be too tall for sightlines.

Are actually men who have been turned into rocks - hands and faces bulging out.



## ORONTE'S MAGICAL TRICK DAGGER

Dagger sheath with matching dagger with no knife end - instead a bouquet of flowers which squeezes into the sheath to be revealed.



## TRICK SPEAR

Spear that materializes. Likely a trick appearing cane with a spearhead.

Potentially telescopic pole with spearhead attached - magnetized to the holes in the platform



Carnegie Mellon University

# Alcina

THE PHILIP CHOSKY THEATRE

DIRECTOR

SEAMUS RICCI

CONDUCTOR

THOMAS W. DOUGLAS

SCENIC DESIGN

JORDAN PINCUS

ASST. SCENIC DESIGN

SYDNEY DE HAAN

LIGHTING DESIGN

E. LIEU WOLHARDT

COSTUME DESIGN

RAYYA GRACY

TECHNICAL DIRECTOR

JIM SUMERFIELD

PRODUCTION MANAGER

MELANIE HOLCOMB

VERSION: #7

## PROPS

SCALE 11/15/24

DATE: 11/12/24

DRAFT: JORDAN PINCUS

PAGE NO.

# 9

OF 18



Can be puppeted by hand AND worn on the head.

Enhanced to look natural - bark, rock, moss, etc. (painting, sand/glue, faux plants, etc.)

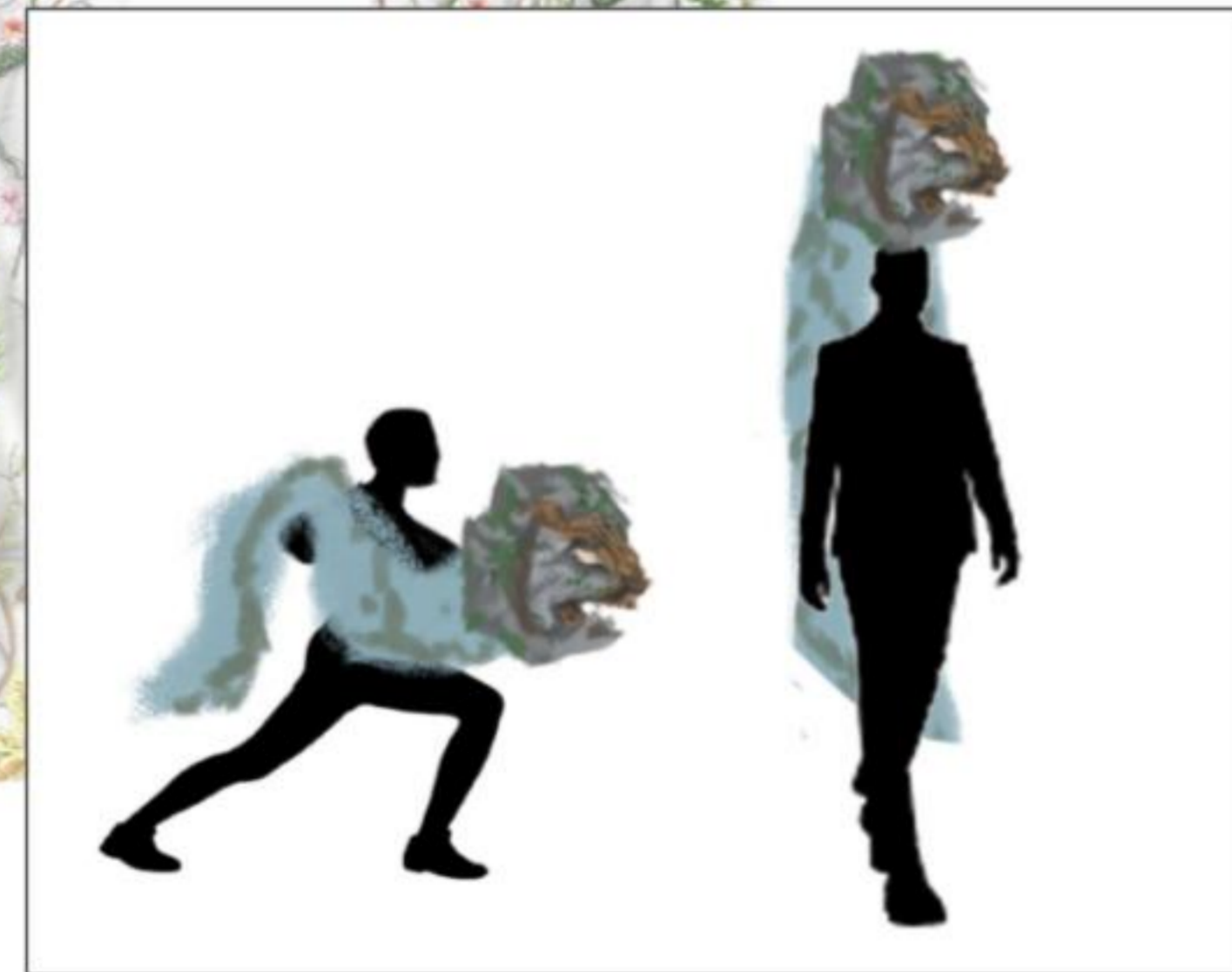

Attached fabric is sheer white embroidered organza - it has been pulled from stock by R yya.

### ANIMALS (& PAPERCRAFT BASES)



LION

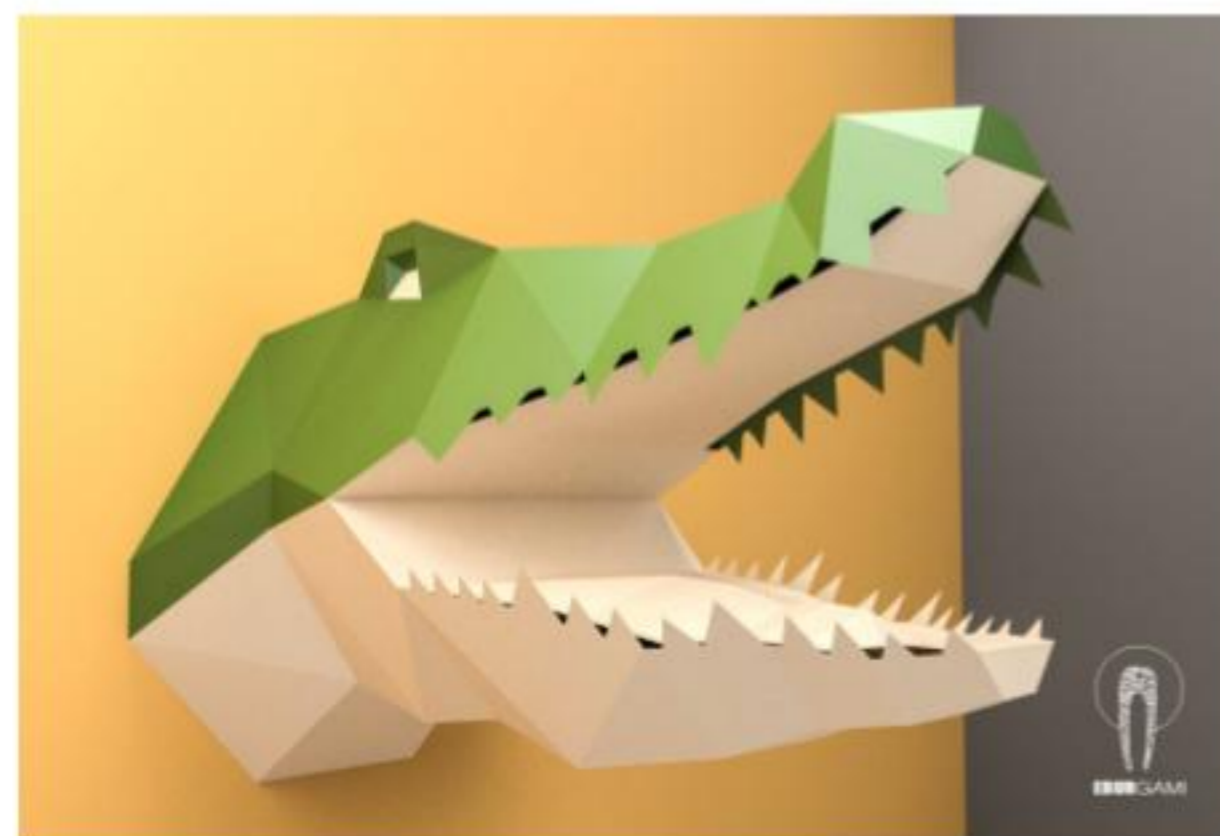

CROCODILE



RAVEN



HARE



PORCUPINE

**DIRECTOR**  
SEAMUS RICCI

**CONDUCTOR**  
THOMAS W. DOUGLAS

**SCENIC DESIGN**  
JORDAN PINCUS

**ASST. SCENIC DESIGN**  
SYDNEY DE HAAN

**LIGHTING DESIGN**  
E. LIEU WOLHARDT

**COSTUME DESIGN**  
RÄYYA GRACY

**TECHNICAL DIRECTOR**  
JIM SUMERFIELD

**PRODUCTION MANAGER**  
MELANIE HOLCOMB

VERSION: #2  
**DS PORTALS**  
**PAINT ELEVATION**

**SCALE:**  $\frac{1}{4}$ " = 1'-0"

**DATE:** 11/13/24

**DRAFT:** JORDAN PINCUS

PAGE NO.

**11**

OF 18

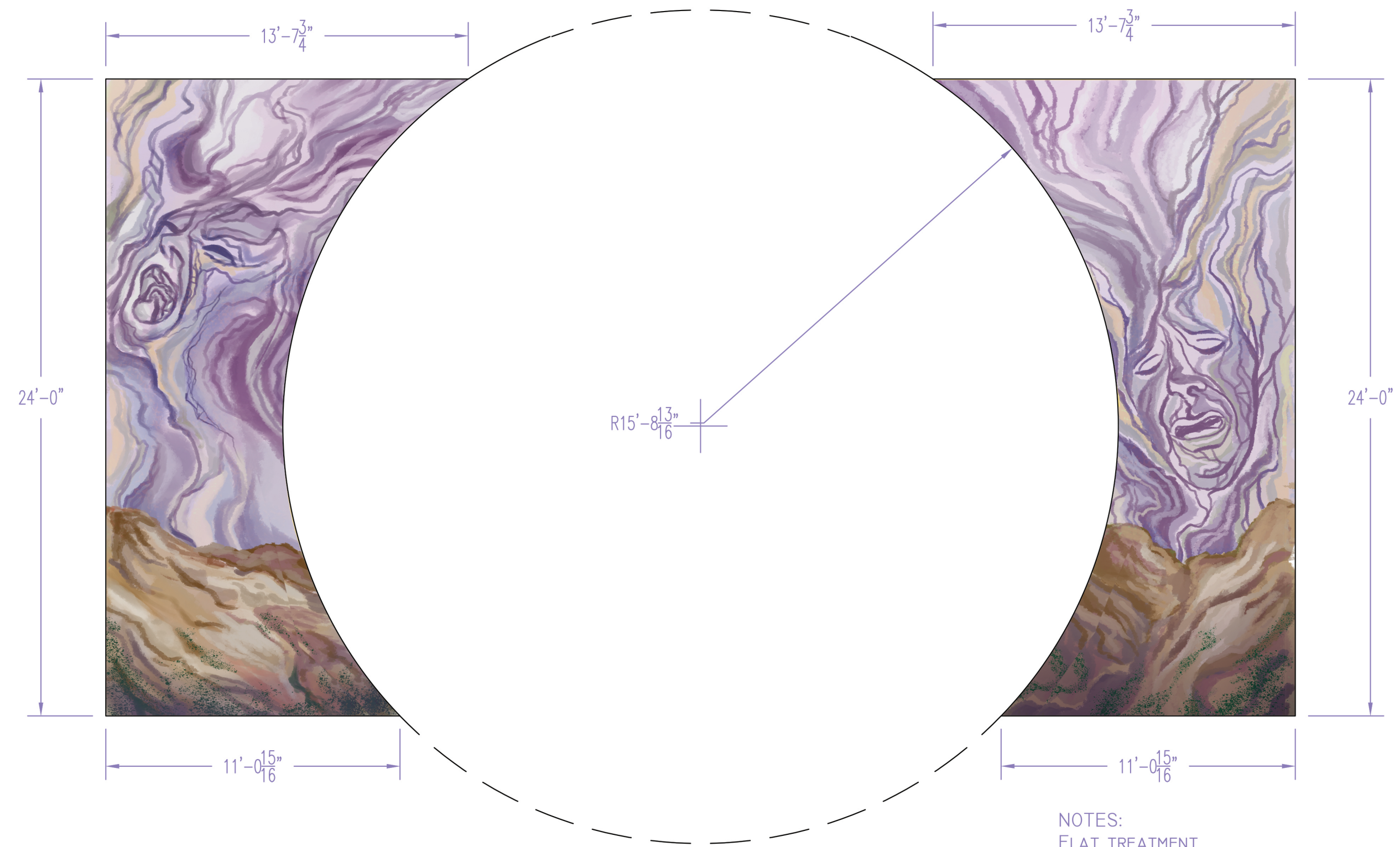

**I** DOWNSTAGE PORTALS  
1/4" = 1'-0"

NOTES:  
FLAT TREATMENT  
ARTISTIC PAINT STYLE  
FACES SHOULD BE PRONOUNCED,  
BUT STILL SUBTLE ENOUGH

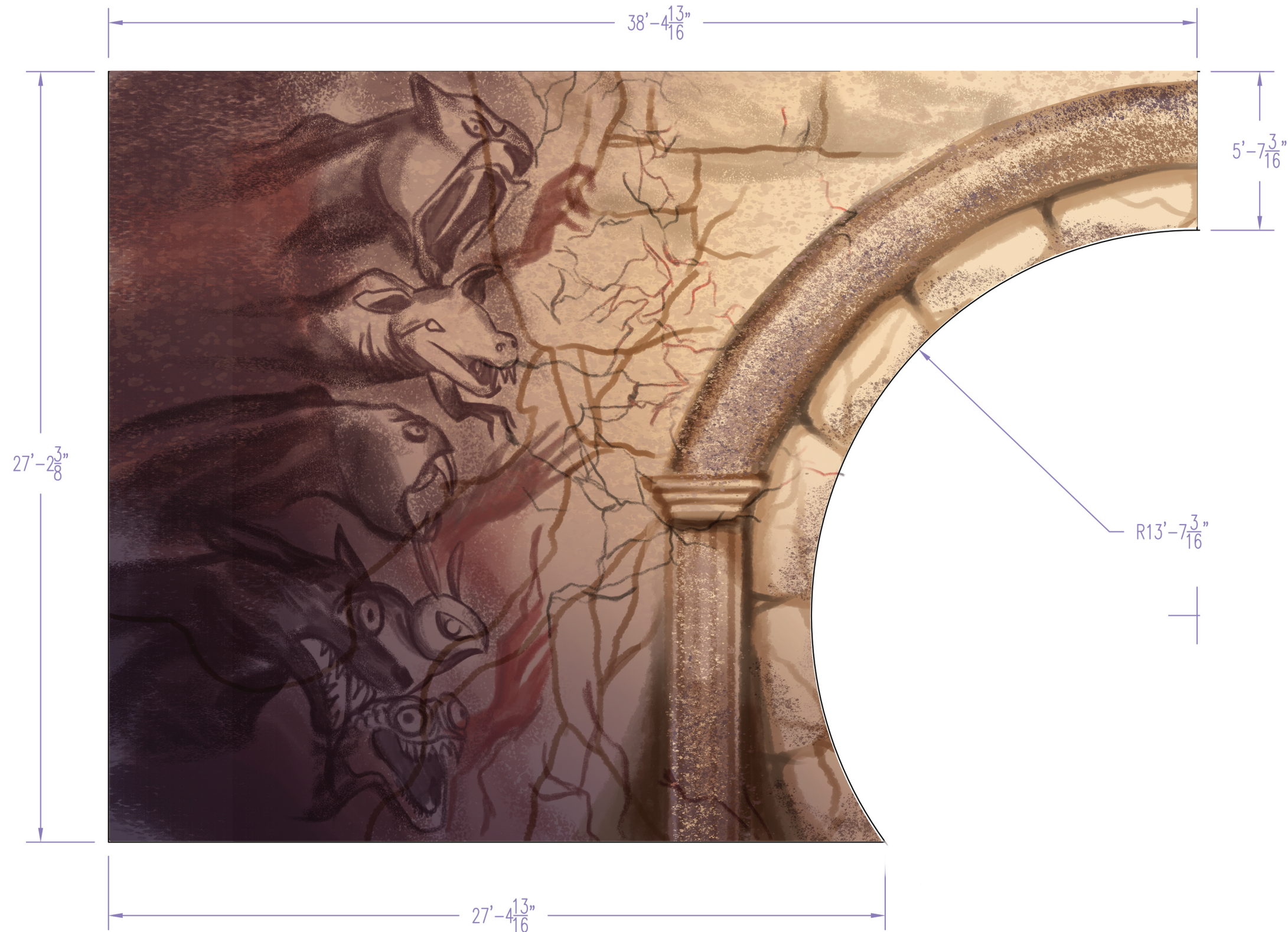

1 MIDSTAGE PORTAL - STAGE RIGHT  
1/4" = 1'-0"

ARTISTIC, CAVE-DRAWING STYLE  
DEEP PURPLE/RED UNDERTONES  
CREATURES SHOULD FEEL STYLISTICALLY CONSISTENT

Carnegie Mellon University

*Alcina*

THE PHILIP CHOSKY THEATRE

DIRECTOR  
SEAMUS RICCI

CONDUCTOR  
THOMAS W. DOUGLAS

SCENIC DESIGN  
JORDAN PINCUS

ASST. SCENIC DESIGN  
SYDNEY DE HAAN

LIGHTING DESIGN  
E. LIEU WOLHARDT

COSTUME DESIGN  
RÄYYA GRACY

TECHNICAL DIRECTOR  
JIM SUMERFIELD

PRODUCTION MANAGER  
MELANIE HOLCOMB

VERSION: #2  
MIDSTAGE PORTALS  
PAINT ELEVATION  
STAGE RIGHT

SCALE: 1/4" = 1'-0"

DATE: 11/13/24

DRAFT: JORDAN PINCUS

PAGE NO.

12

DIRECTOR  
SEAMUS RICCI

CONDUCTOR  
THOMAS W. DOUGLAS

SCENIC DESIGN  
JORDAN PINCUS

ASST. SCENIC DESIGN  
SYDNEY DE HAAN

LIGHTING DESIGN  
E. LIEU WOLHARDT

COSTUME DESIGN  
RÄYYA GRACY

TECHNICAL DIRECTOR  
JIM SUMERFIELD

PRODUCTION MANAGER  
MELANIE HOLCOMB

VERSION: #2  
MIDSTAGE PORTALS  
PAINT ELEVATION  
STAGE LEFT

SCALE:  $\frac{1}{4}$ " = 1'-0"

DATE: 11/13/24

DRAFT: JORDAN PINCUS

PAGE NO.

# 13

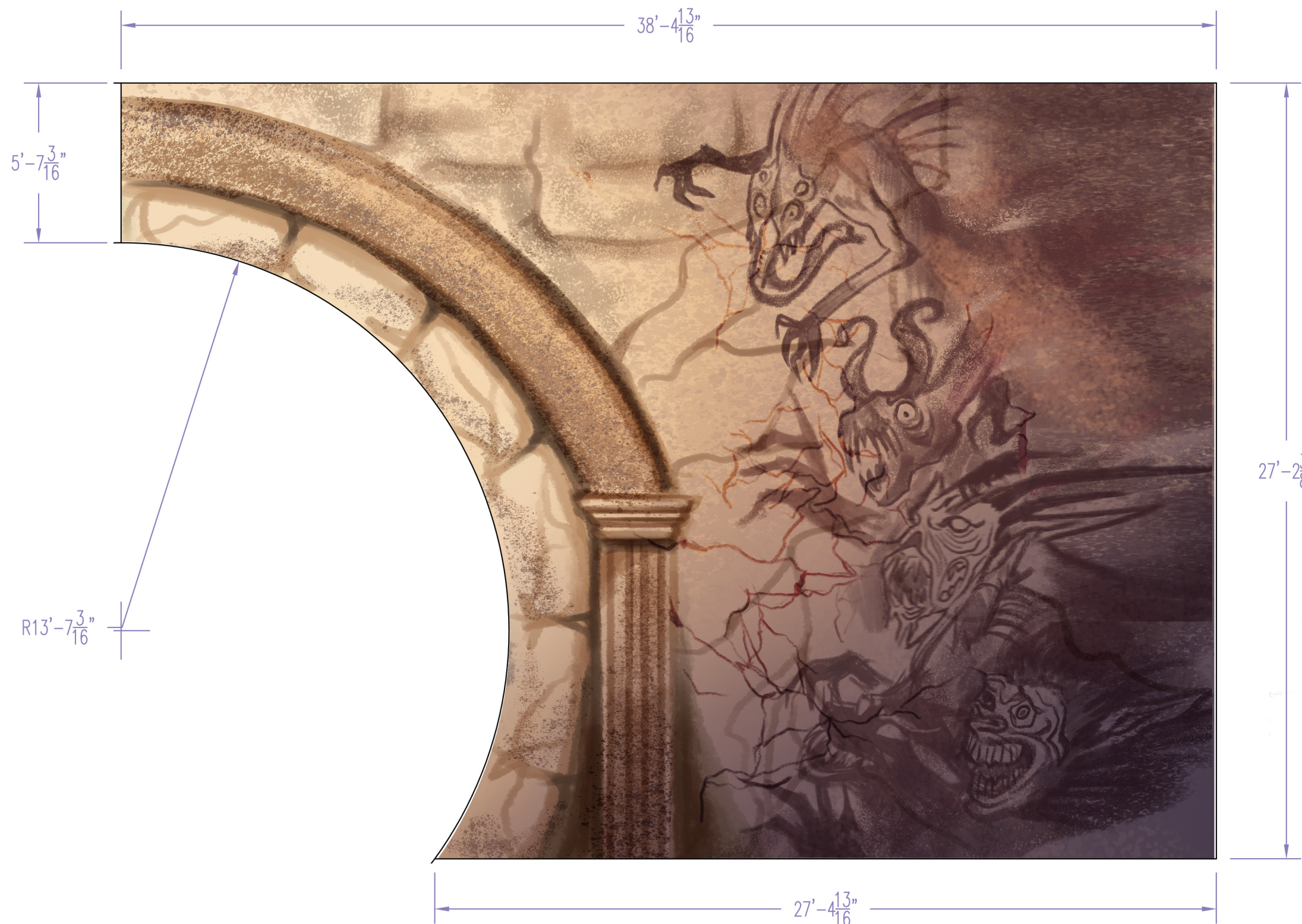

1 MIDSTAGE PORTAL - STAGE LEFT  
1/4" = 1'-0"

ARTISTIC, CAVE-DRAWING STYLE  
DEEP PURPLE/RED UNDERTONES  
CREATURES SHOULD FEEL STYLISTICALLY CONSISTENT

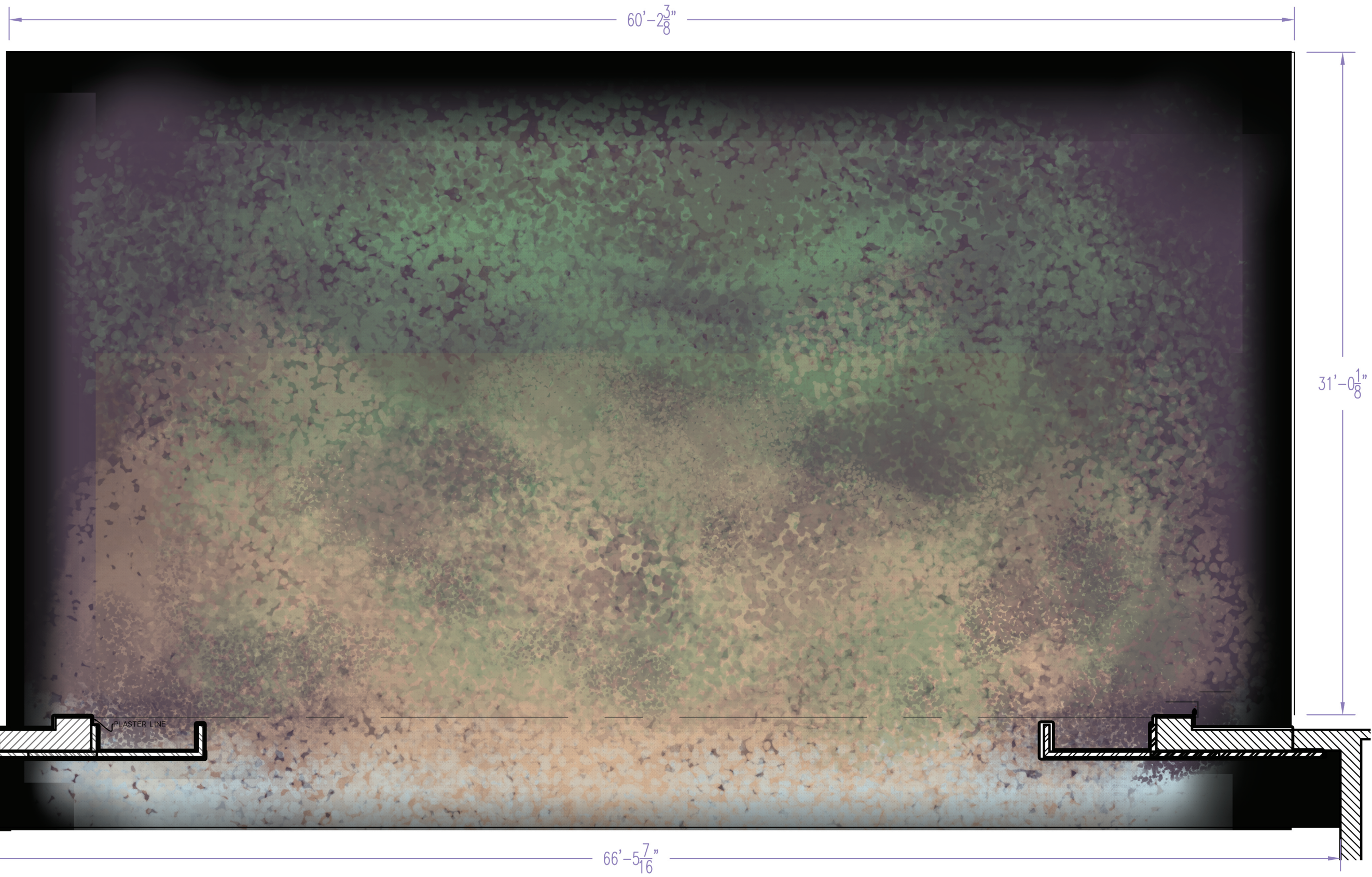

Carnegie Mellon University

*Alcina*

THE PHILIP CHOSKY THEATRE

<b>DIRECTOR</b>	SEAMUS RICCI
<b>CONDUCTOR</b>	THOMAS W. DOUGLAS
<b>SCENIC DESIGN</b>	JORDAN PINCUS
<b>LIGHTING DESIGN</b>	E. LIEU WOLHARDT
<b>COSTUME DESIGN</b>	RÄYYA GRACY
<b>TECHNICAL DIRECTOR</b>	JIM SUMERFIELD
<b>PRODUCTION MANAGER</b>	MELANIE HOLCOMB

VERSION: #3  
**FLOOR PAINT ELEVATION**

SCALE: 1/4" = 1'-0"

DATE: 11/26/24

DRAFT: JORDAN PINCUS

PAGE NO.

**15**

1 FLOOR  
 1/4" = 1'-0"

**DIRECTOR**  
SEAMUS RICCI

**CONDUCTOR**  
THOMAS W. DOUGLAS

**SCENIC DESIGN**  
JORDAN PINCUS

**LIGHTING DESIGN**  
E. LIEU WOLHARDT

**COSTUME DESIGN**  
RÄYYA GRACY

**TECHNICAL DIRECTOR**  
JIM SUMERFIELD

**PRODUCTION MANAGER**  
MELANIE HOLCOMB

VERSION: #3  
**PLATFORM PAINT ELEVATION**

**SCALE:**  $\frac{1}{2}" = 1'-0"$

**DATE:** 11/26/24

**DRAFT:** JORDAN PINCUS

PAGE NO.

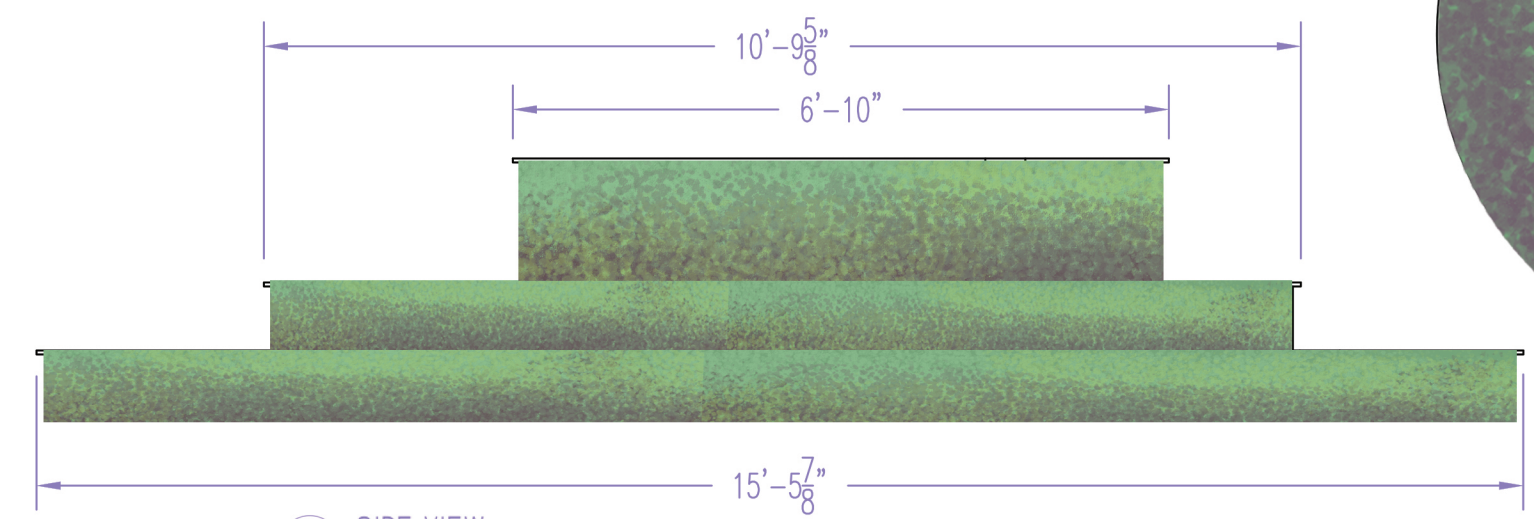
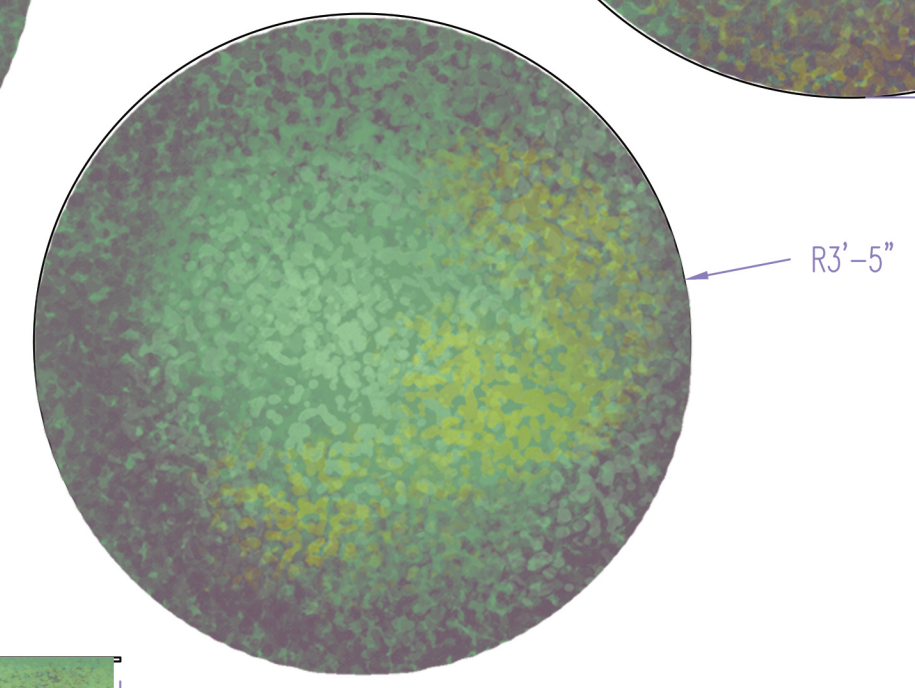
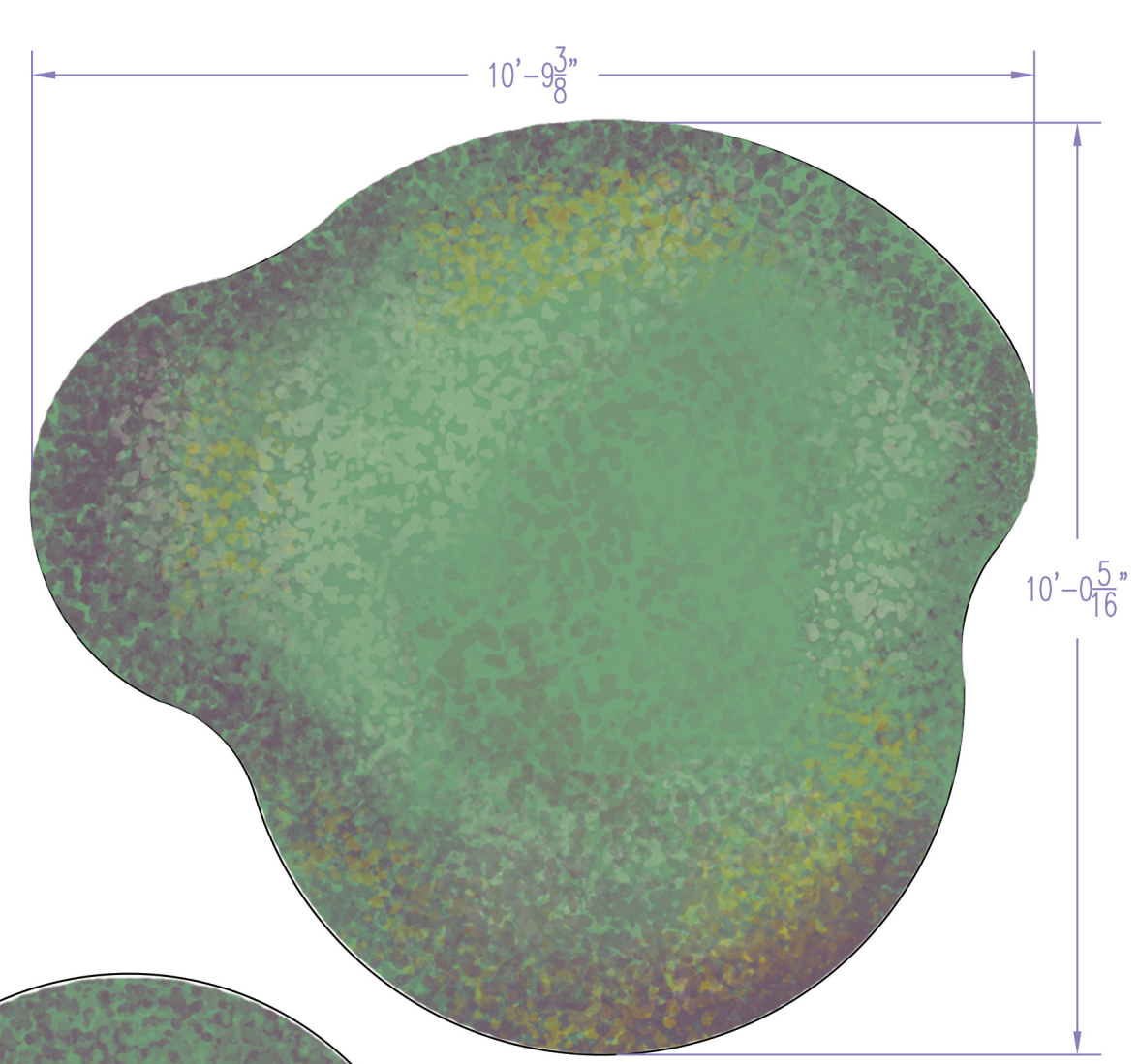
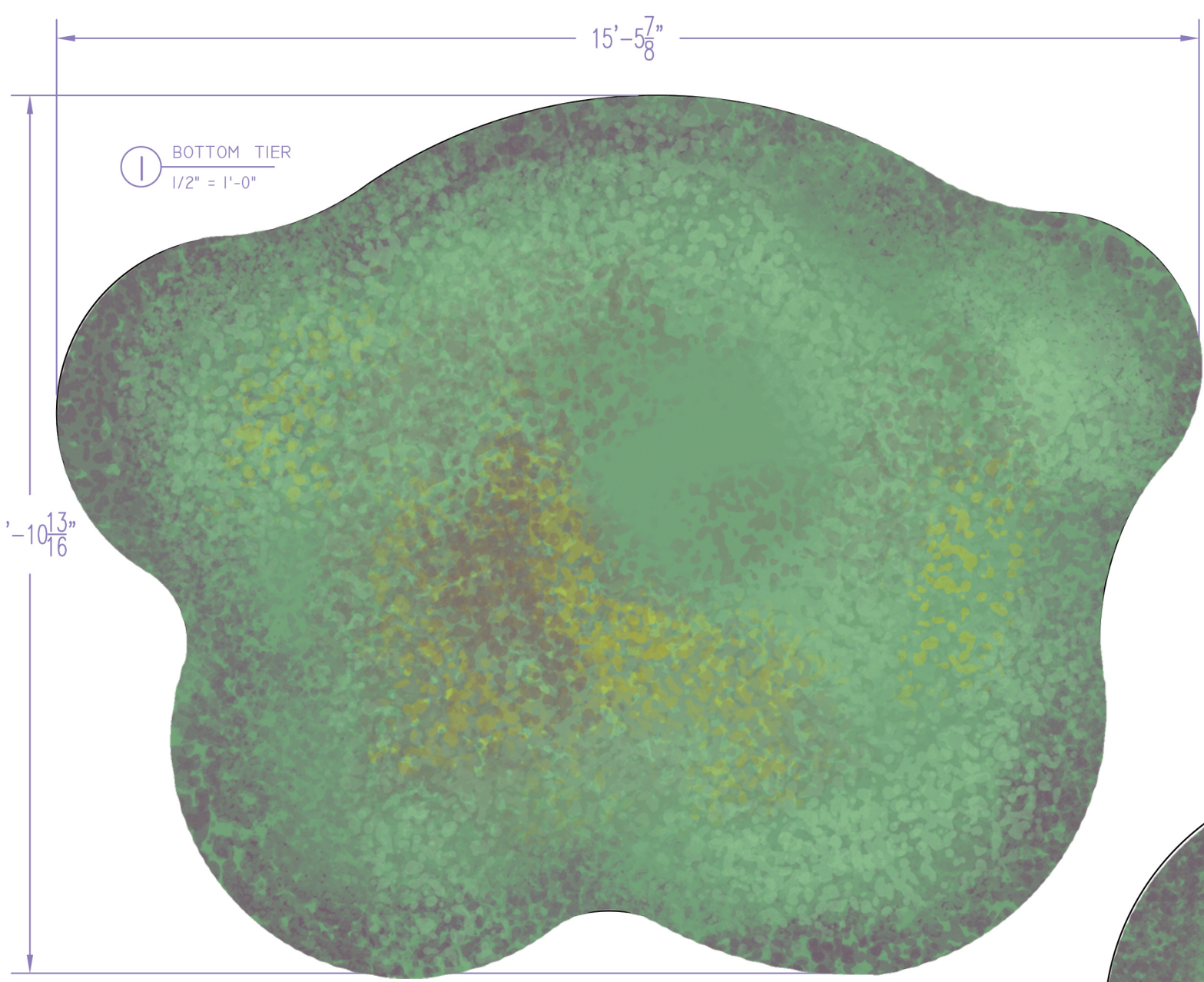

**DIRECTOR**  
SEAMUS RICCI

**CONDUCTOR**  
THOMAS W. DOUGLAS

**SCENIC DESIGN**  
JORDAN PINCUS

**LIGHTING DESIGN**  
E. LIEU WOLHARDT

**COSTUME DESIGN**  
RÄYYA GRACY

**TECHNICAL DIRECTOR**  
JIM SUMERFIELD

**PRODUCTION MANAGER**  
MELANIE HOLCOMB

VERSION: #3  
**STOOLS**  
**PAINT ELEVATION**

**SCALE: 1" = 1'-0"**

**DATE: 11/26/24**

**DRAFT: JORDAN PINCUS**

PAGE NO.

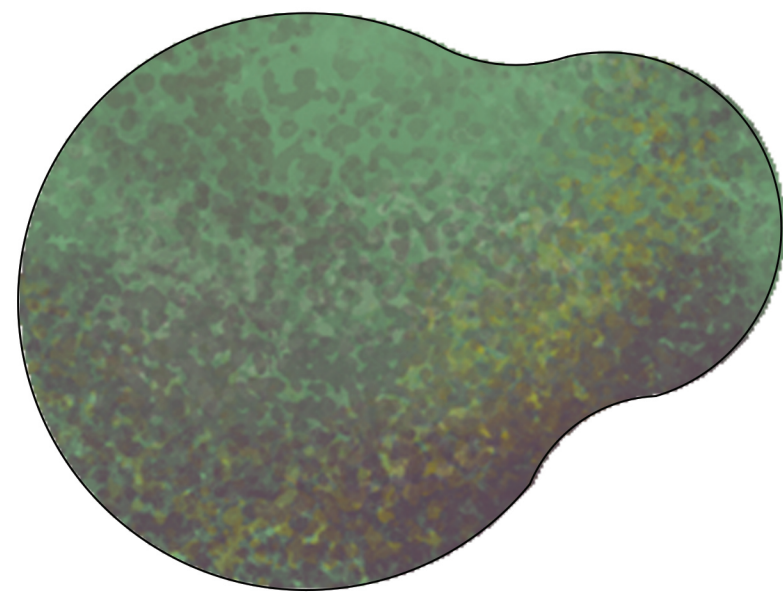

1 STOOL #1  
1" = 1'-0"

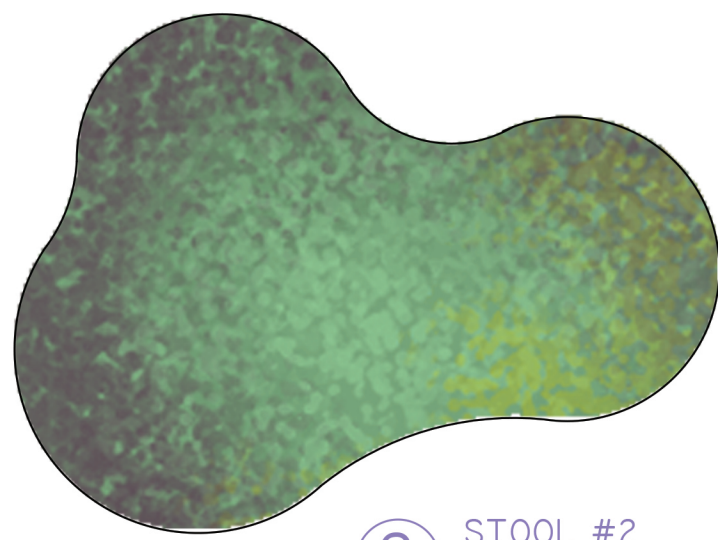

2 STOOL #2  
1" = 1'-0"

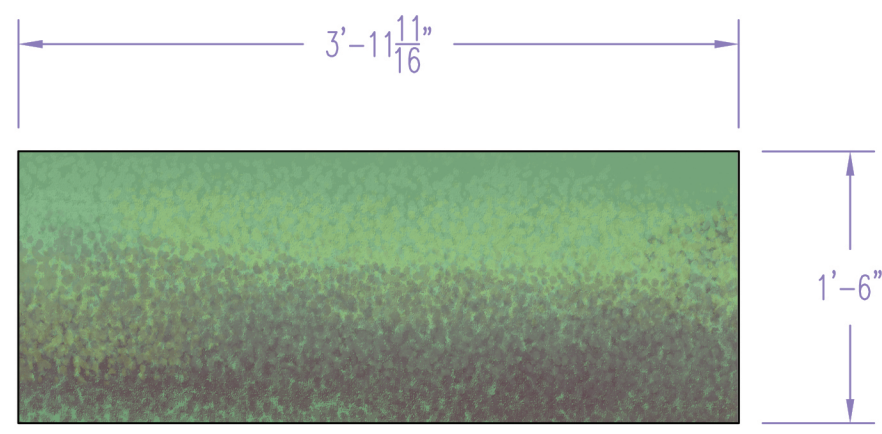

3 STOOL #1 - SIDE VIEW  
1" = 1'-0"

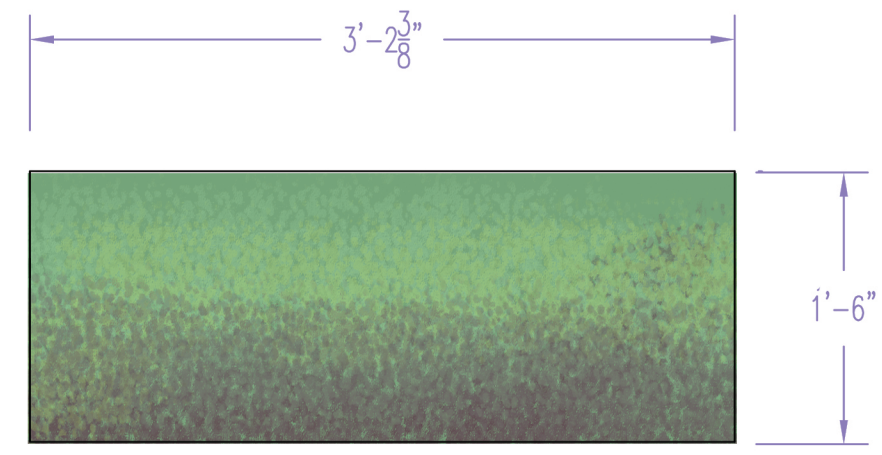

4 STOOL #2 - SIDE VIEW  
1" = 1'-0"

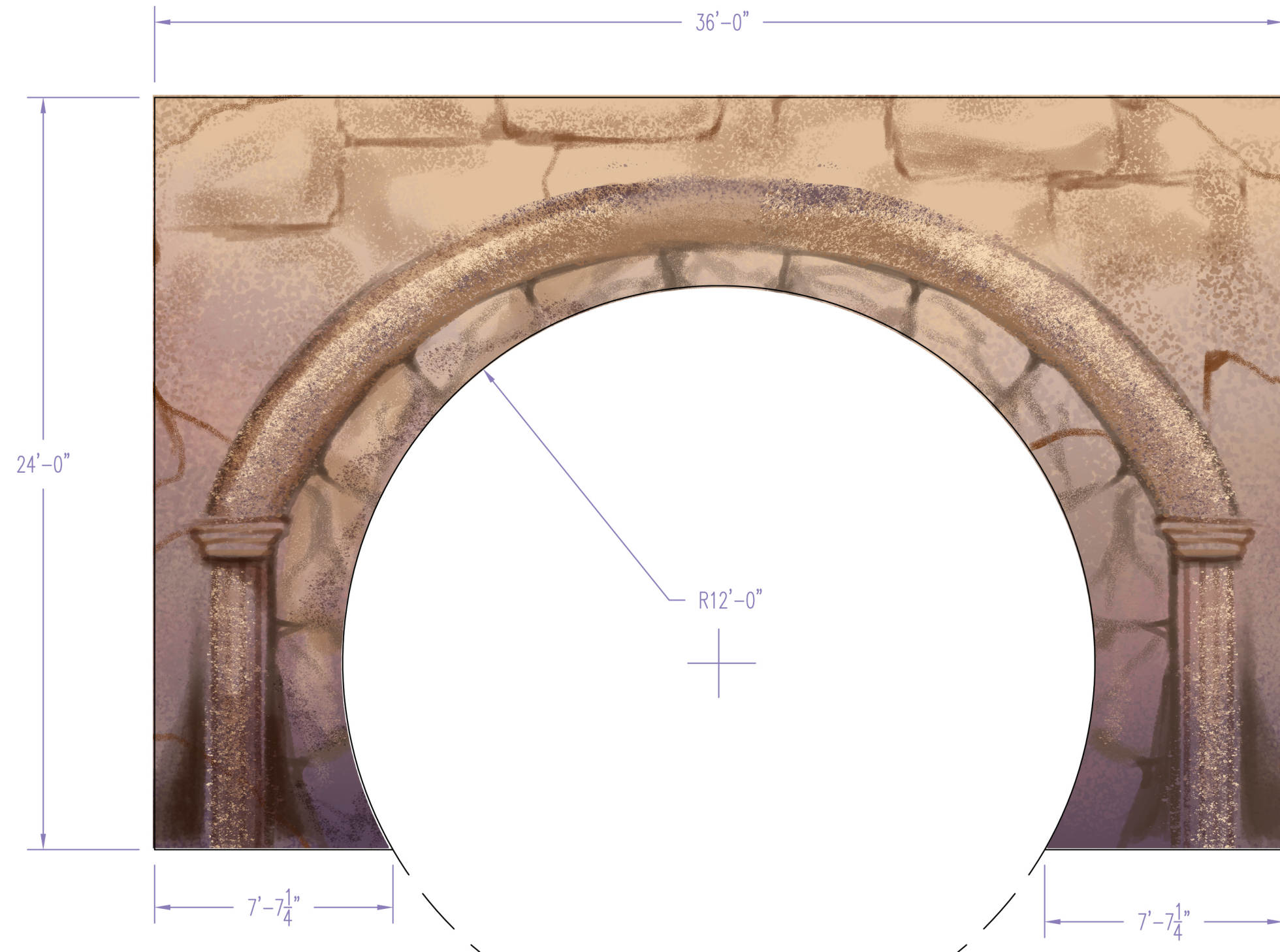

1 UPSTAGE PORTAL  
1/4" = 1'-0"

NOTES:  
FLAT TREATMENT  
ARTISTIC PAINT STYLE  
DEEP PURPLE UNDERTONES

Carnegie Mellon University	
<i>Alcina</i>	
THE PHILIP CHOSKY THEATRE	
DIRECTOR	SEAMUS RICCI
CONDUCTOR	THOMAS W. DOUGLAS
SCENIC DESIGN	JORDAN PINCUS
ASST. SCENIC DESIGN	SYDNEY DE HAAN
LIGHTING DESIGN	E. LIEU WOLHARDT
COSTUME DESIGN	RÄYYA GRACY
TECHNICAL DIRECTOR	JIM SUMERFIELD
PRODUCTION MANAGER	MELANIE HOLCOMB
VERSION: #2 UPSTAGE PORTAL PAINT ELEVATION	
SCALE: 1/4" = 1'-0"	
DATE: 11/26/24	
DRAFT: JORDAN PINCUS	
PAGE NO.	
14	
OF 18	